The Fresno Morning Republican

VOL. XLIV—NO. 93. FRESNO, CALIFORNIA, WEDNESDAY, OCTOBER 1, 1913. PRICE FIVE CENTS

GOVERNOR TO VISIT FAIR; POSSIBLY ROLPH

Johnson Will Arrive In Fresno Friday Night By Automobile

PROGRAM IS PLANNED

Executive Will Be Accompanied By Matt Sullivan and Theo Roche

Governor Johnson will visit the Fresno District Fair next Saturday according to a telegram received here last night. A special honor of the occasion Saturday will be known as "Governor's Day." The governor will be accompanied by Matt Sullivan, Theodore Roche, and possibly Mayor Rolph of San Francisco. They will arrive in this city from the north Friday evening by automobile.

A special committee is now arranging a program for that date to be rendered in honor of the governor and the other visitors. This will be announced at a later date.

Governor Johnson promised President Dickinson of the fair association, during the State fair at Sacramento, that he would visit here at least one day during the fair if he could possibly find time to do so.

In his message yesterday, Governor Johnson stated that he wished not to have any fuss or entertainment, but would be glad to attend the fair at such time as was desired. Word was promptly sent to him to come as suggested.

Governors Day at the fair promises to be a big event, in fact the best day that has ever been witnessed at the local fair grounds. Besides Mr. Johnson and his party of distinguished guests, there will be one of the best auto racing cards that has ever been pulled off here, as several drivers with notable records will compete with one another for good sized purses.

Among the racing drivers there will be Earl Cooper, Teddy Tetzlaff, Eddie Waterman, Frank Verbeck, Felix Magone, Thomas McKelvy, Earl Jackson, W. S. Campbell, Harvey Kennedy and Jennnette.

Besides auto racing there will be auto polo, the diving girls and horses and the auto somersualting stunts, besides fireworks in the evening.

JORDAN CASE IS PUT UP TO WEBB

Board of Control Turns Over Evidence Concerning Secretary of State

SACRAMENTO, Sept. 30.—The state board of control, which began an investigation of Secretary of State Frank Jordan's administration of the state motor vehicle department during the last legislative session, the probe being interrupted at the request of Jordan and turned over to the legislature, probably will transmit all records and evidence in the case to Attorney-General Webb.

This announcement was made at the board's office today.

The legislative resolution calling the attention of the attorney-general to the practice of a clerk in Jordan's office of collecting money for furnishing automobile insurance companies with the automobile registration lists and recommending that suit be brought against the secretary of state for the recovery of moneys thus collected, the board contends, takes the matter out of its hands.

As a consequence, the board will end the affair, so far as it is concerned, with the transmission of the documents to the attorney-general.

SPECIAL SESSION ON LIQUOR BILLS

Tennessee Governor Determined to Secure Action Against Blind Pigs

NASHVILE, Tenn., Sept. 30.—Governor Hooper today called a second extraordinary session of the Tennessee legislature on October 13, to consider prohibition law enforcement bills. In his proclamation, he said:

"The question which now confronts the people is, 'Shall the laws of the state be enforced in the city as well as in the country, or shall the outlawed saloons corruptly dominate not only the cities but the legislature and the entire state?'"

The enforcement bills were killed by a filibuster in the lower house of the legislature last week during the first extraordinary session.

DRYS WIN IN REDLANDS FIGHT

REDLANDS, Cal., Sept. 30.—Redlands will continue under liquor prohibition. The "drys" won today's election by a vote of about two and one half to one.

STATE BOARD CITES LAGUNA RECLAMATION

Companies Must Show They Will Not Increase Danger of San Joaquin Floods

The State Reclamation Board, on request of the Delta Association of California, has served notice on the Fresno Canal Company and the Laguna Reclamation district to appear before it October 21, at 11 a. m., at its office in Sacramento and show cause why order should not be issued preventing them from continuing construction work intended to divert the waters of the Kings River into the San Joaquin.

The persons and corporations thus cited to appear are as follows: Laguna Reclamation District No. 779; Z. L. Cornwell, G. W. Frost, A. B. McKeen, Fresno Canal and Irrigation Co; Laguna Land Limited, L. A. Nares, W. E. G. Saunders, Edward Smith, Harrison Forsythe, C. B. Frayer and W. S. Middleton

The act of the last legislature, chapter 170, is cited as expressly forbidding the diversion of the waters of any stream that will increase the flow of water in the Sacramento or San Joaquin rivers, or their tributaries, and make it the duty of the Reclamation Board to see that such diversion is not made.

It is charged that the work has been prosecuted for a year two past which will ultimatel yhave the effect of diverting the waters of the Kings river at flood season from Tulare lake, into which they would naturally flow, and cause them to flow into the San Joaquin. Property owners along the San Joaquin, and particularly in the delta thereof, are objecting to any change in conditions which would increase the problems which they face at flood season, hence they appeal to the Reclamation Board to see that the terms of the act are complied with.

The persons interested in the work, it is also charged, are desirous of diverting the flood waters from Tulare lake in order that the lands underlying said lake may be permanently reclaimed.

This question was first raised several weeks ago by John P. Irish, who contended that the diversion of water would seriously threaten the levees that protect the delta district from flood in high water. I. Tellman, engineer in charge of the work, said only a small part of the water would flow north into the San Joaquin, and this could be controlled by a canal.

MAN ATTACKS GIRL STANFORD STUDENT

Posses Pursue Unknown, Probably Insane; Roble Hall Frightened

STANFORD UNIVERSITY, Sept. 30.—A naked man, covered with grease, attacked a Stanford girl student, near Roble hall, the girls dormitory on the campus tonight. The girl escaped without harm and her name is withheld.

A hundred girls in the hall were thrown into a panic and some of them could not be reassured.

Posses of students are scouring the campus and adjacent country.

The attack took place near the entrance to the hall. The man threw the girl onto the ground, but she fought madly and wrenched herself free.

In an instant she was within the doors of the dormitory.

An alarm sounded immediately failed to intercept the man. Not a trace of him before or after the attack had been found late tonight except the scant clew that some one saw an automobile near the campus before the incident and it was not there afterwards.

The police believe that a stark naked man would not arrive or depart in an automobile without notice and that the assailant is demented.

FOUR SAN FRANCISCO OFFICIALS RE-ELECTED

All Others Re-Nominated At Municipal Primary Yesterday

SAN FRANCISCO, Sept. 30.—All present city officials except one lone supervisor, who did not run, were renominated and four were elected outright at an "off year" primary election held here today. Every office holder whose term expires in November ran for nomination.

All were endorsed by the Republicans and nearly all by the Democrats, while the union labor party did considerable selecting. The Socialists made no visible campaign.

Only half the city's officers were at stake, the arrangements here being that of four year terms, with elections every two years. Mayor Rolph still has two years to serve.

Percy V. Long, city attorney; John E. McDougald, treasurer; Edmond Godchaux, recorder, and M. J. Hynes, public administrator, were elected, having secured a majority of all votes cast for their respective office.

The feminine vote was light and two police court judges, Shortall and Sullivan, whose methods had been the subject of observation and unfavorable comment by women's civic organizations, ran well ahead of all competitors.

J. O. Low, tax collector, ran about 2 to 1 ahead of State Senator Edward F. Bryant, and may have been elected.

Andrew J. Gallagher, strongly backed by union labor organizations, led a field of city three supervisorial candidates in his fight for renomination.

About half the city's registered voting list voted today.

YESTERDAY IN CONGRESS

SENATE

Not in session, meets Wednesday.

Banking and currency committee continued hearings on the currency bill.

HOUSE

Met at 11 a. m. and received conference report on Democratic tariff bill.

Adopted main conference report covering all of tariff bill except proposed cotton futures tax.

Adopted Smith-Lever compromise cotton futures tax amendment.

Adjourned at 8:18 p. m. to noon Thursday.

MOB OF THOUSAND IN BALTIMORE RIOT

White Men and Boys Attack Negroe's House; Shots Fired

BALTIMORE, Sept. 30.—In a race riot late tonight a negro was so badly battered about the head with bricks that it is believed he will die, another negro was seriously injured and four white boys were shot though not seriously hurt.

George Howe, colored, from whose home the shots were fired, which struck the boys, was attacked by a mob of about 1000 white men and boys while police were endeavoring to place him in the patrol wagon. There were cries of "lynch him" and despite the efforts of the policemen to shield the negro he was struck a number of times.

The shots were fired through closed shutters after Howe's house had been bombared with bricks and stones. It is the only house in the block occupied by negroes.

MOTHER POISONS SIX CHILDREN

Woman Confesses to Long Series of Crimes At Minneapolis

MINEAPOLIS, Sept. 30.—According to the police, Mrs. Ida Leckwold, 32 years of age, arrested tonight, confessed to having murdered six of her children by poison.

Mrs. Leckwold was arrested on a charge of having caused the death of her daughter Viola, aged 3, who died September 8, and Laura, 11 months, who died last July.

The police declare that she not only admitted the slaying of these children, but also confessed that she had caused the death of four others, all under one year old, at different times between 1905 and 1911.

According to the police, Mrs. Leckwold declared she had poisoned the children by giving them large quantities of liquid fly poison. The physician who treated the last two declared that when called in each case he did not think the children he attended seriously ill, but when they died he believed they had succumbed to natural causes. He named cholera morbus as the cause of death in each instance.

PROPOSES MASONS WORK FOR PEACE

ST. LOUIS, Sept. 30.—That the efforts of the Masonic order throughout the world be exerted in the interests of universal peace was the recommendation made by Jacob Lamport, grand master of the Missouri grand lodge of Free and Accepted Order of Masons at the convention of that body here today.

He suggested a meeting of all the grand masters of th order in the United States at which such a movement should be launched.

FOUR IN AEROPLANE REACH 7924 FEET

JOHANNISTHAL, Germany, Sept. 30.—The Austrian aviator Sablatnik, with three passengers aboard his biplane reached an altitude today of 7,924 feet.

BARBARY COAST IS DIMMED BY ORDER OF POLICE

Famous District of San Francisco Hereafter to Subsist on Grape Juice

NIGHT IS HILARIOUS

No Liquor, No Women, Order Goes Into Effect This Morning

SAN FRANCISCO, Sept. 30.—The far-famed Barbary Coast at midnight tonight bowed to the edict of the police commission that no liquor be sold in dancing resorts beginning October 1. Proprietors did not turn out the bright lights, however. Grape juice and soft drinks took the place of liquor in the one final attempt to prevent the passing altogether of the famous night life which has existed here since the pioneer days.

No women were allowed in any of the saloons. None of the saloons attempted to do a dance and liquor business by means of the subterfuge of partitioning off the bar, as had been threatened.

From early evening until midnight the final rounds of hilarity increased in volume, until when the closing hour approached the celebration had attained rousing proportions. It took a long time for the police to quiet the crowds gathered to witness the passing of the Coast.

Women's clubs will open headquarters on the outskirts of the district tomorrow, where any girl asking for help will be assisted in finding employment other than that to which she had become accustomed. It is estimated that 500 girls will be thrown out of employment if the dance halls close their doors.

TEACHERS RESIGN RATHER THAN GIVE UP SLIT SKIRTS

SAN FRANCISCO, Sept. 30.—"Student teachers may not wear Balkan blouses, nor middy blouses, nor slit skirts. Skirts must reach below the ankles and sleeves below the elbows. No diaphanous skirts or waists nor extra low-cut waists shall be worn."

This bulletin was posted today on the bulletin board of the San Francisco Normal school. It explains why three student teachers are now just plain students.

The three wore slit skirts. The student body disapproved. So did Principal Burke. A conference followed. Given the choice of what skirts they pleased or their positions, the three teachers promptly resigned.

CHILD SHIPPED FROM VIENNA TO SONOMA COUNTY

NEW YORK, Sept. 30.—Stitched to the skirt of a 4-year-old child who reached here unattended on the liner Kronz Prinzessin Cecilie today was a placard on which was written in several different languages:

"Please take care of me. I am going to my mamma. Please do not kiss me."

The little girl, Margarethn Ritschen, came from a town near Vienna, where her mother had left her in a relative's care on marrying for a second time and emigrating with her new husband to Kenwood, Sonoma county, Cal. Recently the mother sent for her daughter who, on reaching her destination will have traveled about 7,000 miles. A family about to leave Ellis Island for California is expected to be entrusted with the care of the girl on the overland journey.

The steamship doctor, who wrote the placard, was thoughtful enough to protect the child from germs that might be transmitted through kisses.

TURKISH AUTHORITIES ARREST MURDERERS OF A MISSIONARY

CONSTANTINOPLE, Sept. 30.—The Turkish authorities acted with promptitude in arresting the murderer of Rev. Charles H. Holbrook, of Lynn, Mass., the American missionary who was killed at Soushehir, Asiatic Turkey, early in August, according to the report of Lewis Heck, acting American vice consul and interpreter here, who was sent to investigate the matter. The murderer and four of his accomplices are to be tried in October.

WILSON FACTION BEATEN IN NEW JERSEY CONVENTION

TRENTON, N. J., Sept. 30.—The Democratic state convention met here today and re-elected Edward E. Grosscup of Gloucester county, state chairman. The result was a defeat for Acting Governor Fielder, candidate for governor, who had declared himself in favor of Congressman Eugene Kinkead.

COMMUTES PRISON TERM

SACRAMENTO, Cal., Sept. 30.—Governor Johnson this morning commuted the sentence of William McAdams, convicted in Santa Clara county for the murder of his wife in 1911, from fifteen to five years so the imprisoned man could appeal to the parole board for release on parole. McAdams killed his wife when he found her in company with a male companion.

THOMSON RENEWS DEMAND FOR OIL LAND ACTION

Declares Attorney General Negligent In Prosecution of California Cases

AMENDS RESOLUTION

So That He Can Force House to Take Some Action On It

WASHINGTON, Sept. 30.—Representative Thomson of Illinois, who declares that Attorney General McReynolds is permitting the Southern Pacific Railroad unlawfully to use the oil wells on government land in California, today reintroduced an amended resolution calling on McReynolds to report all the records regarding the case to Congress.

He gave out the following statement:

"The resolution introduced in the House some days ago calling for information from the attorney general in the matter of the Southern Pacific oil land cases, was not a privileged resolution, and it is therefore at the mercy of the judiciary committee, to which it was referred.

"I had hoped the committee would see fit to take proper action on the resolution, and regret that they have not done so.

"Inasmuch as the committee apparently intends to pigeonhole the resolution, and inasmuch as the Department of Justice, so far as I am advised, has not changed its attitude toward these cases, I have felt obliged to reintroduce my resolution in such form as to make it appear a privileged resolution. Unless the committee acts on this resolution or I have assurance from the Department of Justice that these cases will be diligently prosecuted, I shall avail myself of my rights under the rules of the House, and at the end of seven days after the reintroduction of the resolution, I shall move the discharge of the committee from its further consideration and ask that the resolution be taken up by the House for immediate consideration."

Following is the resolution introduced today:

"That the attorney general be, and he is hereby directed to inform the House of Representatives what action, if any, has been taken by the Department of Justice, or any duly authorized agent or attorney thereof.

"First—To stop the construction of oil wells on the lands in the case of the United States vs. the Southern Pacific Railroad Company now pending in the U. S. District Court for the southern district, northern division, of California, said lands being described in the bill filed by the attorney general, in said case of December 20, 1912, which lands are alleged in said bill to be mineral lands, and are claimed to have been exempted from the operation of the grants and patents issued to the Southern Pacific Railroad Company.

"Second—What action, if any, has been taken by said department of justice to stop the extraction of petroleum from such lands by said railroad company, or those who claim to be its lessees or assigns.

"Third—What action has been taken by said department to protect the interests of the government in and to said lands and minerals, or other than filing of the bill of complaint referred to."

MILITIA AGAIN TO FIGHT FIRE

Summer Resorts Threatened By Flames In Napa County

NAPA, Cal., Sept. 30.—The forest fire which caused more than $100,000 damage in Foss and Capell valleys last week, broke out again today and tonight is raging in Chiles valley and Sage Canyon in the northeastern part of Napa county. Three houses were burned this afternoon.

In spite of efforts of 100 men to control the blaze, the situation became so serious late today that ambulance corps No. 1 of the California National Guard was called out.

Assistant Forester W. Babb of Sacramento is also in Chiles Valley tonight.

If the flames go beyond Chiles Valley, they will threaten Aetna and Samuels' Springs in Pope Valley, two well known summer resorts.

SACRAMENTO, Sept. 30. — Acting under orders from Governor Johnson, ambulance corps No. 1 of the California National Guard was mustered into service by Adjutant General Forbes today to aid in fighting forest fires near Napa, which are reported to have broken out anew and got beyond the control of the fire wardens. Application for the militia was made to the governor by the district attorney of Napa county and other authorities.

State Forester Homans sent a deputy to Napa this afternoon to co-operate with the militia and private citizens who are battling the flames. The extent of the fire is not known here.

RAIN STORM RAGES IN SOUTHERN FRANCE AND ALL OVER SPAIN

Many Persons Killed, Missing or Injured in Track of Torrential Rains; Crops Damaged

CERBERE, France, Sept. 30.—A terific thunderstorm which raged for twelve hours has spread death and ruin throughout this city. Fourteen persons are known to have been killed and thirty injured but there are many missing.

A stream which passes through the city flooded the streets. In a hardware establishment where large quantities of gasoline, petroleum and other inflammables and a cask of calcium carbide were stored, the water dissolved the chemical and enormous volumes of gas were formed. A terrific explosion occurred, which completely wrecked two buildings and enveloped two others in flames. Three persons who were passing at the time were killed outright. Five families were buried in the ruins.

Nearly every house in Cerbere is flooded.

A company of infantry was rushed from Collioure to assist in the rescue work and search the ruins.

MADRID, Sept. 30.—Torrential rains are falling throughout Spain. Great damage to crops and property is reported; railroad and telegraph lines have been destroyed, rendering communication difficult. Travelers from Valencia report one village along this road was destroyed by fire yesterday and the ruins were flooded today, the water having risen ten feet in two hours.

The rivers Noya and Llobregat are swollen to a height of twenty-five feet. The inhabitants of those districts have clambered into tree tops and house tops and are awaiting the arrival of boats.

PARTIES AGREE AT CHINESE CAPITAL

Yuan Shi May Be Regularly Elected President On October 10

WASHINGTON, Sept. 30. — The American legation at Peking cabled the State Department today that the government and opposition parties of the new Chinese republic, which have been deadlocked for a long time over the question of the presidential succession, virtually have agreed to the immediate election of a president without waiting the adoption of a new constitution. A new method of procedure is now being arranged and the election of Yuan Shi Kai as permanent president is expected in time for his inauguration October 10.

MONTENEGRINS RIOT AT SCUTARI PLAY

Greatly Excited When Actors Representing Turks Appear On Scene

CETTINJE, Montenegro, Sept. 30. — Riotous scenes, almost culminating in the lynching of the actors who represented the Turks, marked the first performance tonight of King Nicholas' play "The Siege of Scutari."

When the actor who played the role of Essad Pasha came upon the stage the tumult became deafening. A youth sprang on the platform, revolver in hand, and with difficulty was restrained from shooting the actor.

When a member of the cast, before a battle scene began to describe the assault on Tarabusch, several veterans in the audience arose and denounced him as a liar.

When the third act showed the Turks in full retreat, the audience made a rush for the stage with the intention of lynching the wearers of the fez. The police were compelled to use force to restrain the frantic people.

POPE CONSIDERS MEXICAN POLITICS

ROME, Sept. 30.—Pope Pius held a length conference on the situation in Mexico today, with the Most Rev. Leopoldo Ruiz, archbishop of Michoacan, Mexico, who had come to Rome to present the report of his arch diocese. The pontiff took great interest in the chances of the various candidates for the presidency of Mexico. He expressed the hope that lasting tranquillity would eventually be achieved and said that he prayed God to grant peace and prosperity to Mexico.

SONORA TAXES OPIUM TRADE

DOUGLAS, Ariz., Sept. 30.—The Sonora insurgent state government has imposed a tax of $50 on every two and two-tenths pounds of smoking opium brought into the state. This, it is expected will assist materially in the work of the United States customs department in preventing the entrance of the drug, by border smugglers.

DESTROYS FAMILY AND THEN HIMSELF

SAN FRANCISCO, Sept. 30.—Gilbert Smith Deane, a gunsmith, shot and killed his son G. S. Deane, Jr., and his aged wife tonight in the family home. Deane then lay on the floor and pulled a rifle trigger with his toes and sent a bullet into his own brain. The police could learn of no reason for the act.

Deane was 82 years of age, his wife about 30 and the son 30. The family seemed to be a happy one.

BIXBY NOT TO BE TRIED AGAIN

Los Angeles Bar Association May Try Lawyers On Blackmail Charges

LOS ANGELES, Sept. 30.—The acquittal of George H. Bixby last night by a jury which had heard his trial on a charge of having contributed to the delinquency of Cleo Helen Barker, 19 years old, freed him also from prosecution on an indictment charging a similar offense against Marie Brown-Levy.

Ask Koyes, deputy district attorney, who prosecuted Bixby at the trial just ended, said that today because of the Long Beach millionaire's acquittal the other indictment against him would be dismissed.

A discussion of the advisability of asking for a grand jury investigation of an alleged ring of girl blackmailers who preyed upon wealthy men was held today by the district attorney and his deputies.

No final decision was reached and the consensus of opinion was that there would be no such investigation, but that the Los Angeles County Bar associaton would be left to take any step it wished against Charles S. McKelvey and W. H. Stevens, attorneys for three girls who brought damage suits against Bixby and who were accused by the millionaire's attorneys of having been guilty of irregular conduct.

ENTOMBED MINER IS HEARD THROUGH TUBE

Is Given Food and Is Now Hopeful of Being Rescued

CENTRALIA, Penn., Sept. 30. — As darkness enveloped the continental colliery of the Lehigh Coal company tonight the voice of Thomas Toshesky, who has been entombed in the mammoth vein since last Friday morning, was heard through a tube fifty feet long which had been inserted in a hole bored through a wall of coal from an adjoining gallery. His first inquiry was about his family.

"Tell them not to worry too much," he said, "as I am in fairly good condition. Since I got several bottles of milk and whipped eggs I feel much stronger and more content. I had a long sleep after satisfying my hunger and thirst and feel certain that I will be rescued before another fall of top rock and coal can occur."

Mine officials with the rescuers told Toshesky to keep up courage as it probably would be another twelve hours until a big pile of coal lying in the face of the gangway can be removed.

COTTON GROWERS FAVOR REDUCTION

ATLANTIC CITY, N. J., Sept. 30.—More than 300 members, representing cotton interests of the New England and Southern states applauded the stand taken by Edwin Farnham Greene, president of the National Association of Cotton Manufacturers in his address tonight relating to the tariff at the opening session of the semi-annual convention of the association.

He said that while the best informed cotton manufacturers would naturally look with alarm "on any such radical change as is being made by the tariff bill, the high efficiency of our members and the comparative proximity of the markets may enable us to compete successfully with the foreigner."

LIBERALS SEEK TO POSTPONE MEXICAN ELECTION BUT FAIL

People of Piedras Negras In Terror While Federal Army Advances On Insurgent Capital—Justice Refused to American By Judge

MEXICO CITY, Sept. 30.—A bill to postpone the elections which was introduced in the Chamber tonight, was referred to a committee. An effort was made by the leading Liberal deputies to force immediate discussion of the bill, but failed.

PIEDRAS NEGRAS, Mex., Sept. 30.—Terror has gripped this city, the provisional capital of the Mexican Constitutionalists, with the victorious northward march of the Federals and the arrival of hundreds of refugees from the surrounding devastated country.

Obeying the instructions of United States Consul Blocker, American residents of Piedras Negras, joined the exodus and hundreds of persons crossed the international bridge into Eagle Pass this afternoon, many carrying on their backs such of their possessions as they could assemble hurriedly.

Consul Blocker's warning to foreigners to quit Piedras Negras was in anticipation of rioting should the Constitutionalists be forced to abandon their provisional capital. As the rebel army is being driven northward by the government troops under General Maas, the retreating insurgents are setting fire to villages.

Reports from the front tonight indicate that the federals are closing in on the town of Sabinas, from which the Constitutionalists are expected to fall back on either Matamoras, across the line from Brownsville, Texas, or on Piedras Negras.

United States troops are hurrying from San Antonio to reinforce the garrison at Eagle Pass.

DENIES PROPOSAL NORTH TO SECEDE

EL PASO, Tex., Sept. 30.—A denial of the report that at a conference at Hermosillo, Sonora, five Northern Mexican states had decided to secede from the federal government to form the Confederate States of Mexico with General Kenustiano Carranza as executive was issued tonight by Mateo Garcia, president of the local junta. Garcia has just returned from Hermosillo where conferences with Carranza were held for a week.

The report of the contemplate confederation was brought from Hermosillo by Americans arriving here today.

MEXICAN JUDGE REFUSES ANSWER

VERA CRUZ, Sept. 30.—The refusal of one of the judges at Tampico, who is directing the investigation into the assault on the two daughters of Matthew Gourd, an American, several weeks ago, while the father was tied to a tree, to inform the American consul at Tampico, C. A. Miller, of the developments of the case, and the judge's accompanying declaration that the consul had no right to inquire into the matter has resulted in a new international exchange.

The State Department at Washington in a wireless dispatch by way of Vera Cruz has informed Consul Miller that the embassy had been instructed to request the Mexican government to order the judge to render full information in all cases involving the protection of American citizens. In another case of alleged assault, Washington is acting without the formality of addressing the Mexican administration. The consuls at AguasCalientas and San Luis Potosi have been instructed to demand of the Mexican authorities that immediate release of Lucile Henry and that she be sent to Tampico. Lucile Henry is a 16-year-old negro girl and was taken from her parents by the captain of the federal force, fleeing to the coast.

CONSTITUTIONALS CLAIM VICTORIES

DOUGLAS, Ariz., Sept. 30.—The Constitutionalists claim a complete victory in the battle at Los Mochis, Sinaloa, and assert that the Federals again were defeated Sunday at Batamotal. It was rumored in advices tonight from Hermosillo that General Pedro Ojeda, Federal commander, would be succeeded by general Blanquet in Sonora.

Details of the battle by the Sonora insurgents state that 131 federals were captured at Los Mochis while only forty of the entire federal column returned to Topolobampo. Five complete cannon were captured, it was said.

The battle at Batamotal followed a sortie of 800 federals out of Guaymas. The government troops were reported to have been driven into Empalme.

SENDS QUESTION TO SUPREME COURT FOR ANSWER

District Tribunal Wants to Know If President Can Withdraw Land

MILLIONS INVOLVED

Decision On Wyoming Case Will Apply to California Oil Holdings

DENVER, Sept. 30. — The United States Court of Appeals for the eighth district will ask the United States Supreme Court for a ruling on the question of the right of a President of the United States to withdraw public lands from entry. This announcement was made today by Presiding Judge William C. Hook.

The request is made in the Midway Oil Company case involving Wyoming lands, before the Court of Appeals for argument at the present session.

In making his announcement, Judge Hook stated that the court had determined upon this course "because of the important issues involved." The outcome of the present case is expected to have an important bearing on litigation involving public lands in other states.

Rich oil lands in California aggregating an estimated total of more than 1,500,000 acres, have been entered upon since the withdrawal order by President Taft September 25, 1909, and prior to the withdrawal act of Congress of June, 1910. Title of all of this land is involved in the present suit, according to William Denman of San Francisco and Ernest Knaebel of Denver, special assistants to the attorney general of the United States. The Wyoming land involved totals about 80,000 acres.

Denman stated that the certifying of issues to the Supreme Court is highly satisfactory to the government and that it probably will bring a final decision a year sooner than had been expected.

The Midway Oil Company and others similarly situated assert that the withdrawal of lands by President Taft was illegal, and that all entries made before the act of Congress are valid. The contention of the government is that the President was authorized to withhold the land from entry, especially since in the withdrawal order he specified that the land was needed by the nation to furnish oil for use of the navy.

The court today invited counsel for both sides to assist it in preparing a list of questions to be submitted to the Supreme Court. When opinions in answer to these questions have been received, the case will be argued in the United States court of appeals, and a decision rendered.

A recent decision in the United States District Court in Wyoming was contrary to the government's contentions in the Midwest case. The court decided that the President was not authorized to withdraw land from settlement. From this decision the government appealed.

HUNDREDS OF MILLIONS

WASHINGTON, Sept. 30.—The question to be submitted to the Supreme Court involves in principle thousands of acres of oil lands in Wyoming and California valued at hundreds of millions of dollars and is one of the most important land problems with which Attorney General McReynolds is dealing.

The lands were withdrawn by President Taft's sweeping order of 1909, designed to conserve the country's oil resources and especially to afford the government a supply of fuel oil for the navy.

When the President's authority to make the withdrawal was questioned, Congress by the act of June 25, 1910, affirmatively gave him the power to make the reservation and the lands were re-withdrawn but in the meantime a great number of settlers, including oil companies, entered upon the lands.

REPORTS HOLD UP; SUSPECT ARRESTED

Sheriff's Deputies Hear of Shots Fired and Land Man In Jail

A man giving the name of William Winn was lodged in the county jail last night by Officers Mike Sullivan and Bortoff as a suspect connected with an alleged holdup on Kearney avenue at 11 o'clock last night.

Cress, a rancher who lives on Kearney avenue, several miles west of Fresno, telephone to the police last night, declaring that six shots had been fired near his place and that two men had been held up.

Officers Sullivan and Bortoff responded to the call. They searched the country in the vicinity of White's Bridge where the holdup is supposed to have taken place, and finally located Winn, who was brought to Fresno and locked up pending further investigation.

SAYS CHURCH MUST FIGHT THREE WRONGS

Bishop of Winchester Addresses Congress of Anglicans At Southampton

SOUTHAMPTON, Eng., Sept. 30.—"The church today has three subjects of absorbing interest to consider and solve—the sexes, the races and social law." This was the announcement made today at the opening of the annual Church of England congress by its president, Rt. Rev. Edward Stuart Talbot, Bishop of Winchester. His subject was "The need for unflinching application of Christian principles to social injustices and economic problems." He continued:

"There is a clamorous need for more strenuous thinking and more insistent action in connection with problems of the advance of marriage; the use of marriage; the revolt against its responsibilities and duties and the relations between men and women.

"On the question of color a stronger stand is required against racial contempt and the greed of the exploiters. Disclosures like those of the Congo, Putumayo and the Portugese islands show what European action can be and can do."

In conclusion Bishop Talbot denounced "this age of armaments with its colossal and intolerable burdens, its naked international selfishness and its contempt for those heavenly principles which should draw Christian nations into the common service of world and liberty."

STILWELL, BRIBERY CONVICT, IS ILL

OSSINING, N. Y., Sept. 30.—Stephen J. Stilwell, former state senator, who was convicted of bribery in connection with legislation at Albany affecting the stock exchange, is ill in Sing Sing prison, where he is serving a four year term. His friends are alarmed regarding his condition, and Stilwell himself has made application to be transferred to Great Meadow prison. Single cells are given the prisoners there and there is farm land where they may have the benefit of out of doors work.

It is not known what Stilwell's ailment is, but his friends fear he is suffering from consumption.

EAGER TO ATTEND AUMULLER INQUEST

NEW YORK, Sept. 30.—So many applications for admission to the inquest to be held Friday to inquire into the death of Anna Aumuller, the victim of Hans Schmidt, have been received that Coroner Feinberg has decided to hold the hearing in one of the general session court rooms. Coroner Feinberg began the distribution of tickets today.

Theodore Shonts, president of the Interboro Rapid Transit company, will be foreman of the jury, but John D. Rokefeller, J. P. Morgan and several others of the list called for jury duty either are out of the city or exempt from such service because of other public duties.

The inquest is expected to produce few new details to add to the sensational confession made by Schmidt.

Living by Serving!

That is the motto of the modern merchant.

He knows his business will grow exactly in the proportion of his ability to make it useful to the public.

The better he can make himself known for character, for courtesy, for fairness in price, the larger will be the measure of his success.

The modern merchant believes in taking the public into his confidence.

He believes people are interested in the sources of merchandise, his purpose, his character, as well as its fineness and price.

He classes these things as legitimate news of his store.

He tells this news through the advertising of live daily newspapers like The Republican.

He feels it is part of his service to keep the public informed.

And because of this intensely human purpose advertising is such very interesting reading—not only interesting but helpful and profitable reading.

RHEUMATIC PAINS PROMPTLY DISAPPEAR

Relief Comes After Taking Few Doses of Croxone.

It is needless to suffer with rheumatism, and be all crippled up, and bent out of shape with its heart-wrenching pains, when you can avoid it.

Rheumatism comes from weak, inactive kidneys, that fail to filter from the blood the poisonous waste matter and uric acid; and the only way to overcome it is to remove the cause.

Croxone does this because it neutralizes and dissolves the poisonous substances and uric acid that lodge in the joints and muscles, to scratch and irritate and cause rheumatism, and cleans out and strengthens the stopped up, inactive kidneys, so they can filter the poison from the blood, and drive it on and out of the system.

Croxone is a truly remarkable medicine for rheumatism, kidney troubles and bladder disorders. You will find it differs from other remedies. There is nothing else just like it. It matters not how old you are, or how long you have suffered, it is practically impossible to take it without results. Relief follows the first few doses, and you will be surprised how quickly all misery and suffering will end.

An original package of Croxone costs but a trifle and all druggists are authorized to sell it on a positive money-back guarantee. Three doses a day for a few days is often all that is ever needed to overcome the worst backache or urinary disorders.

—Advertisement.

For Sallow, Blotchy, Rough or Greasy Skins

(From Woman's Tribune.)

Some skins require constant grooming to keep them from becoming oily, muddy, blotchy or rough, or if such condition has developed, to overcome it. In such chronic cases it is particularly inadvisable to keep piling on cosmetics which clog the pores, collect dust and dirt, making the complexion worse than ever. It's a lot more sensible to use ordinary mercolized wax, which literally absorbs a bad complexion. Apply the wax, like cold cream, before retiring; next morning, in washing it off, you'll wash away fine flour-like particles of the unsightly cuticle. Repeat for a week or more and you'll have an entirely new skin—soft, satiny, spotless and beautiful as a child's. One ounce of mercolized wax, procurable at any druggist's, is all you need.

If the skin be wrinkled or flabby, here's the best possible remedy. Mix ½ pint witch hazel and 1 ounce powdered saxolite and use as a face bath. It works like a miracle, yet is entirely harmless.

—Advertisement.

It's A Mistake

Made By Many Fresno Residents.

—Many people in a misguided effort to get rid of kidney backache, rely on plasters, liniments and other makeshifts. The right treatment is kidney treatment and a remarkably recommended kidney medicine is Doan's Kidney Pills. Fresno is no exception.

The proof is at your very door. The following is an experience typical of the work of Doan's Kidney Pills in Fresno.

F. E. Smith, railroad switchman, 1048 O st., Fresno, Cal., "I was subject to dull pains in the small of my back caused by weak kidneys. I had reason to believe the trouble resulted from jumping off and on cars. At night I couldn't rest. When I heard of Doan's Kidney Pills, I got a box and they were just what I needed. They acted directly on my kidneys and brought me great relief. I will never have any hesitation in telling what Doan's Kidney Pills have done for me."

For sale by all dealers. Price 50 cents. Foster-Milburn Co., Buffalo, New York, sole agents for the United States.

Remember the name—Doan's—and take no other.

—Advertisement.

MARINELLO

We are agents for the famous Marinello Cosmetical preparations. Send for descriptive leaflet.

Marinello facial massage and scalp treatment our specialty.

MRS. WILLIAMS

Edserly Bldg. Tulare and J.

Montreal Malt Rye $1.00 A Bottle

This a mild and palatable whiskey that is a big favorite.

It is so absolutely pure that the makers have posted a large sum to be forfeited if any injurious substance can be found in it.

Mail orders promptly filled. Free city deliveries.

Kachler Bros.

Wholesale Liquor Dealers

Agents for Pabst Brewing Co., 1017 J St., FRESNO, CAL. Phone 175

WOOD AND COAL

Crushed Rock

In Carloads and less than carloads

FRESNO FUEL CO.

102 O Street—Telephone Main 299

Wholesale and Retail

Demonstration of "Naiad" Dress Shields—now in progress by an expert. To continue this week and next.

Gottschalk's

Central California's Greatest Department Store

"Viyella" Flannel

Just received, our Fall styles, including the new Scotch plaids, which are so popular this season; black and white and blue and white stripe effects, checks and all plain shades; 33 inches wide; non-shrinkable.

Wonderful Sale of New Table Linens

Beautiful Pattern Cloths--Matched Sets and Separate Napkins--Sample Line of a Foremost New York Importer at 30% Discount

New Fall sample line of fine Scotch, Irish, French and Austrian table cloths and napkins, secured at 30 per cent reduction and offered at the same saving to you.

Beautiful qualities and designs, all new and in perfect condition. Rich satin stripe, floral and conventional designs for round and square tables. The qualities, designs and prices will surely please. There are sets and separate pieces.

See Window Display of These Napkins

Table Cloths $2.50 to $12.00

Odd cloths in square and round designs in best quality Scotch and Irish linens. Many very beautiful designs to choose from; 72x72, 81x81, 72x90, 72x108, 90x90.

Matched Sets $6.00

Matched sets, Scotch linen cloth, size 70x90. Napkins, size 22x22; assorted designs, $6 set.

Matched Sets $6.50

Matched sets, Austrian linen; cloths, size 72x90; napkins, 24x24; assorted designs. ... $6.50 set

Napkins $1.50 to $10 Dozen

Odd napkins, in Scotch, Irish and Austrian linens, in sizes 20x20, 22x22, 24x24 and 27x27, plain and double satin damask in large range of beautiful designs. Will be sold in dozen or half dozen lots.

Matched Sets $8.50

Matched sets, cloths, size 72x108; napkins, 22x22; assorted designs. ....$8.50 set

Matched Sets $20.00

Matched sets in French linen; double satin damask; cloth, size 81x81; round designs; assorted patterns; napkins 24x24, $20.00 set.

New Suitings & Coatings

Approved Weaves and Colors for Fall and Winter---Unusual Values

Plain Whip Cords $1.25

Copenhagen, navy and brown. Fancy brocades to match the above at .... $2.25 yd.

Tartan Plaids $1.25 to $2.75

For separate skirts; ten pieces to pick from; prices from $1.25, $2.25, $2.50 and $2.75. These are the very latest in skirt fabrics.

Chinchilla Suiting $2.50

54 in. Heavy quality, navy, new brown and black; the correct weight for suits and coats.

Diagonal Serges $1.25

46 in., all wool, firm quality; beautiful shades of tan, brown, Copenhagen, navys, wistaria, taupe, cardinal, garnet and black.

Latest Neckwear Novelties

The assortment of Fall neckwear for ladies and misses is complete and embraces all the late novelties, many of which are not shown elsewhere in Fresno. The prices are extremely attractive.

Neck Frills

All latest designs in the many new styles of neck frills made of mallines, nets and plaited shadow laces.... 35¢ to 85¢ each

Mediel Collars

In lace, nets and chiffon—with combinations of velvet and messaline ribbons in assorted styles and colors ..... 65¢ to $4.50 each

Chemisettes

Plain and shadow net chemisettes, mounted on lawn and net—collars finished with collar stays in white and ecru... 25¢ to $2.00

New Millinery Each Day

The Style Tendencies of Paris are Reflected In Our Beautiful Display

By means of our direct and constant connection with fashion centers, maintaining a commissioner in Paris who remains there and keeps us in touch with matters of fashion and forwards model hats and garments as they are created, we are able to serve you in matters of dress as well as the great metropolitan stores.

Copies of these beautiful and exclusive model hats are made by our corps of designers and trimmers, equal in style, quality and effect to the originals at a small portion of the cost of the models.

At $4.50, $7.50, $10 and $12.75

We are showing scores of beautiful and correct millinery modes which in any other store would cost fully one-third more.

Tango Sashes

Are All the Rage

—We have a splendid assortment just in from New York. Plain colors and popular Roman stripes. Variety of widths, 65¢ to $4.75

$7 Three Stem Hair Switches $3.50

Natural wavy switches; all light and dark shades; three separate stems; 30 inches long.

Specials on Men's Goods For Wed., Thurs. and Friday

To Give Our Out of Town Patrons a Chance To Save We Have Advanced These Specials for Three Days

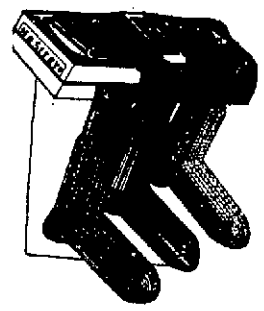

15% Reduction Trunks and Bags

15 per cent reduction on all leather bags, suit cases and on all trunks during Wednesday, Thursday and Friday 15 per cent.

25c Hosiery 15c

Men's 25c black lisle hose; sizes 9 1-2 to 11 1-2; an excellent medium weight hose; double heel and toe. Special Wednesday, Thursday and Friday ... ... 15¢ pr.

$1 Underwear 73c

Men's $1.00 derby ribbed medium weight union suits; sizes 34 to 46, in ecru only; made with closed crotch; long sleeves and ankle length; an excellent dollar garment. Special Wednesday, Thursday and Friday ... ... 73¢

$1.50 Shirts 98c

Men's $1.50 plain white and tan golf shirts; soft double cuffs and 2 collars to match, in sizes 14 to 17. Perfect fitting. Made in coat style. Special Wednesday, Thursday and Friday..... ....98¢

Extraordinary Values In Ready To Wear Garments

New Fall Suits, Dresses and Coats Reduced for This Week

Ladies' New Fall Suits, $25 Value $19.75

New fall models in latest mixtures and plain materials. Strictly tailored and fancy models. All popular colors. Equal to any $25 and most $30 suits. Special $19.75

Ladies' New $20.00 Coats $14.75

New $20 coats special at $14.75. Rough blue and black mixtures. Long rolling revers. Lined throughout. Deep cuffs. Excellent quality and style.

Honeycomb Dress Skirts $4.95

The popular new rough black and white checked effects, honeycomb weave. Draped model. Gathered at waist with half belt of same material. Very stylish and effective. Special today. $7.50 value

A NEW SAN JOAQUIN VALLEY INDUSTRY

NIMS' California PINK Baked Beans and NIMS' California WHITE Baked Beans

Grown in the Delta and Packed at STOCKTON, CAL.

The Highest Quality Baked Beans Ever Produced.

We want everybody to try these delicious beans. Fill out the Coupon and mail it to the Delta Canning Co. at Hotel Fresno, Fresno, and we will see that your sample order for a 10c tin is filled by your grocer.

COUPON.

Delta Canning Co.,
Hotel Fresno, Fresno.
Gentlemen—Please have my grocer, Mr. .....
....Street,
deliver me a 10c tin of Nims' Beans with my next order.
Sign here. ....
.....Buyer
..... Address

Demonstration of Nims' Baked Beans This Week at Fresno District Fair

SOCIETY

The opening of the social season will be marked this evening by the dancing party, at which the members of the Sunnyside Country club will gather after the long interim of summer vacations. Informality is to be the keynote of the affair, and dinner will be served earlier in the evening in the attractively appointed dining room. The al fresco dancing floor will accommodate the dancers, and one of the most enjoyable affairs of the club's season is anticipated.

Among those who have reserved tables which will include about a half hundred of the club members in the ensemble, are: Messrs. Calvin Hill, L. A. Nares, T. W. Patterson, Harvey Swift, R. M. Romain, Frank H. Short, H. Wingate Lake, Col. E. C. Dyer.

* * * *

Mrs. Mary Huber and her daughter, Mrs. John Manning, are enjoying a visit with relatives in Des Moines, Iowa. They are expected to return to Fresno about the middle of October.

* * * *

Mrs. John Boyd Smith is expected to return today from San Francisco, where she has been spending the summer very delightfully.

* * * *

Mrs. H. D. Allison and her mother, Mrs. Webster, are among the Fresnans recently returned from Carmel-by-the-Sea.

* * * *

Mrs. C. H. Shaver and her daughter, Miss Ethel Shaver, accompanied by Miss Jenny Wishon, motored home yesterday from San Francisco, where they have been spending the early fall season. Miss Wishon has been a guest in the W. H. Cridge household in Piedmont for a week or so, attending the nuptials of Miss Sue Cridge and Benjamin Salt, last week.

* * * *

The opening of the Oriental Theater in San Francisco last night (formerly the Savoy), is of particular interest to Fresnans as the leading man, of the recently imported stock company from New York, is headed by Walker C. Graves, a former Fresno man. The vehicle for the opening week is "The Ringmaster." Of equal interest is the holder of the position of business manager, who is Leon Kutner, another Fresnan.

* * * *

Miss Florence Herndon, an attractive Sacramento maid, is the house guest this week of Mr. and Mrs. W. D. Eastman. She will return to the capital city on Sunday.

* * * *

Miss Francis Kirk, of San Francisco, is enjoying a fall sojourn in Fresno as the guest of Mrs. T. W. Pierson at her home on Glenn avenue.

* * * *

In honor of her little daughter Louise's second birthday, Mrs. Emil Gundelfinger will entertain a bevy of her little friends this afternoon at the Louis Gundelfinger home on Calaveras street.

* * * *

Mr. and Mrs. I. L. Borden are down from San Francisco to attend the District Fair being held here this week. Mr. Borden is a cousin of Miss Nellie Borden and has entered some splendid horses for the races.

* * * *

Lionel Dalton has returned from Oakland, where he has been spending the summer season. Mr. Dalton recently put on a clever little operatic vaudeville at Idora park, the recent issue of his pen, called "The Duke of Tansan."

* * * *

The first regular meeting of Ergatikan Circle of St. Paul's M. E. church will be held this afternoon at the home of Mrs. J. M. Crawford on Calaveras avenue.

* * * *

The Ladies' Alliance of the First Unitarian church celebrated President's Day in a most delightful fashion yesterday in the church parlors. Mrs. L. C. Sanborn having arranged a very entertaining afternoon.

The feature of the day's program was the charming reading given by Mrs. W. P. Miller, of "The Three Dreams," by Olive Shriner. A recitation by Miss Francis Kirk added to the pleasure of the occasion, and a vocal selection by Miss Martha Hedrik was also a pleasant addition to the list of numbers.

Tempting dainties at the conclusion of the afternoon marked the close of the delightful afternoon.

* * * *

Mrs. I. A. Melvin has returned from an extensive eastern trip which has absorbed five months' time. She visited relatives in Ohio, Pennsylvania and also North Carolina.

* * * *

The following clipping culled from a Bay city paper will prove of interest to many Fresnans who knew the bride, Miss Mary Alice Gregory, the adopted daughter of Mr. and Mrs. F. H. Lowell, former Fresnans, Mr. Lowell having been the cashier of the Raisin Growers' Association for six years.

"At the home of Mr. and Mrs. F. H. Lowell of Rock Ridge, Miss Mary Alice Gregory became the bride of Fred R. James. The marriage ceremony was read by the Rev. George T. Meeker of Chico, and about a score of friends were in attendance. Miss Frances Lowell was maid of honor and William James was best man for his brother. The bride wore a pretty gown of white satin trimmed with lace and pearls. Over this fell a veil of tulle draped with orange blossoms. The Lowell home was artistically decorated with pink blossoms and greens. After a honeymoon trip through the southern part of the state, James will take his bride to Concord, where he has ranching interests. The James family is well known in that section of the state and has been actively identified with the Presbyterian church there."

* * * *

The culmination of the engagement of Miss Evelyn Sawson, an attractive eastern girl, and Henry W. Dalton, son of Mr. and Mrs. Frank Dalton of Lone Star, announced several months ago, was observed in the nuptials of the young couple which were solemnized last night very quietly at the home of the bride's sister, Mrs. Marshall, on L street. The wedding guests were composed of the immediate relatives of the contracting parties. Mr. and Mrs. Dalton are to make Fresno their home.

* * * *

The craze for narrow black moire and black grosgrain ribbons is the marked feature in the ribbon market at present, says the Dry Goods Economist. According to leading ribbon manufacturers and importers, millinery houses are buying these ribbons in enormous quantities in many instances, practically without regard to the prices asked. There is an increasing call for narrow colored moires.

Plaid ribbons continue the acme of smartness and are taken in all the leading color combinations. Scotch effects are liked.

Wide, plain ribbons, particularly moires, are strong sellers. The movement in black moires and black satins is a tax on the supply. Wide, plain, ribbons in the new rich colors, are in fair request.

Dark warp prints, velours and jacquards in Oriental designs are selling more freely as the holiday season approaches.

TIZ Makes Happy Feet

Your Feet Glow With Joy and Delight in a Glorious Foot-Bath of TIZ.

TIZ Made Us the Jolly-foot Boys.

Make your tired feet happy in a quick TIZ foot-bath. It draws out the ache and agony from every waste-clogged pore. No more tender, tired, aching, swollen feet; no more sweat-soaked socks, or mortifying foot-odors.

TIZ, for tender feet, will quickly cure you of all foot troubles. If you have corns, bunions, callouses or chilblains, TIZ will relieve them at once.

Get TIZ—and TIZ only; don't accept substitutes. See that "Walter Luther Dodge & Co." is printed on the box. TIZ is on sale everywhere, at druggists' and department stores, price 25c. If your dealer won't supply you, we will send by mail on receipt of price. Walter Luther Dodge & Co., 1225 So. Wabash Ave., Chicago.

—Advertisement.

RESINOL CURED AWFUL PIMPLES

Philadelphia, Pa.—"I had been troubled for the past three years with pimples which completely covered my face and neck. The pimples would come out, fester up and cause me to pick at them, feeling very uncomfortable. I tried most all kinds of facial creams, but with no effect. I tried a sample of Resinol Soap and Ointment and noticed instant relief. I bought Resinol Soap and Resinol Ointment, and began the treatment. After using two jars of Resinol Ointment and Resinol Soap, there was not a pimple to be seen, and now my face is as smooth as if there was never a pimple on it." (Signed) Albert Greenburg, 4167 Frankford Ave., Oct. 27, 1912.

For eighteen years Resinol has been a favorite doctor's prescription and household remedy for itching troubles, skin eruptions, dandruff, sores, piles, etc. Stops itching instantly. All druggists sell Resinol Soap and Resinol Ointment. For free trial, write to Dept. 10-R, Resinol, Baltimore, Md.

—Advertisement.

The Joy Of Coming Motherhood

A Wonderful Remedy That is a Natural Aid and Relieves the Tension.

Mother's Friend is the only remedy known that is able to reach all the different parts involved. It is a penetrating external application after the formula of a noted family doctor, and lubricates every muscle, nerve, tissue or tendon involved.

By its daily use there will be no pain, no distress, no nausea, no danger of laceration or other accident, and the period will be one of supreme comfort and joyful anticipation.

Mother's Friend is one of the greatest of all helpful influences, for it robs childbirth of all its agonies and dangers, dispels all the doubt and dread, all sense of fear, and thus enables the mind and body to await the greatest event in a woman's life with untrammeled gladness.

You will find it on sale at all drug stores at $1.00 a bottle, or the druggist will gladly get it for you. Mother's Friend is prepared only by the Bradfield Regulator Co., 237 Lamar Bldg., Atlanta, Ga., who will mail an instructive book to expectant mothers. Write for it to-day.

—Advertisement.

Certain Relief

from headaches, dull feelings, and fatigue of biliousness, comes quickly—and permanent improvement in bodily condition follows—after your stomach, liver and bowels have been toned and regulated by

BEECHAM'S PILLS

Sold everywhere. In boxes, 10c., 25c.

LANGDON RESIGNS BOARD POSITION

No Longer Trustee of Fresno State Normal; Was An Original Appointee

W. H. Langdon of Modesto, a member of the Fresno State Normal board since its institution in 1913, has tendered his resignation to Governor Johnson, owing to his appointment on the new state board of education. In a letter read at the meeting of the Fresno Normal board last evening, Langdon regretted his inability to be present at the last meeting he would be eligible to attend, being called to San Francisco on business, and stated that he had that day dispatched his resignation to the governor.

The message came as a surprise to the board members, who had no intimation of such action on the part of their fellow trustee. President C. L. McLane of the Normal was appointed to draw up resolutions of regret at the loss of Director Langdon and to forward the same to him.

Mr. Langdon has been active in the interests of the local institution during his connection with the board and was a determined worker for the new building which was secured from the legislature at its last session. It is assumed that as a member of the state board he finds himself well occupied with its affairs and is probably prevented from holding a position on another educational board in the state.

The position which is now vacant on the local normal board will be filled by an appointee of Governor Johnson. It is thought possible that he may name a woman for the position in accordance with his policy in other parts of the state.

Crepe Gowns

New Lot Special, 98c

A new shipment of pretty crepe gowns in pink, white and blue with yokes and sleeves neatly edged with ribbon beaded lace insertion.

New $2.50 Voile Waists 1.98

Handsome new crepe voiles with dainty embroidered fronts and collar and yoke finished with imitation Baby Irish.....Plain voiles with pretty fronts embroidered and banded with fine lace, featuring a deep V neck edged with point lace, front opening bordered with neat frill of plaited lace.

Women's New and Attractive Apparel At "WONDER" Moderate Prices

Remarkably rich— Complete in assortment, covering a very wide range for choice — practical styles—becoming designs — exquisite colorings—clever new weaves—and many other alluring attributes, has this immense gathering of new fashions for women....And a very special consideration is "WONDER MODERATE PRICES," assuring the greatest possible style-value obtainable anywhere....We know of no other store that specializes on style and quality and on low prices, too, as the "Wonder" does.

New $4.95 Bath Robes $3.98

New Blanket Pattern Robes of thick, soft eiderdown in a variety of colors and patterns to choose from. Collars are of cotton ratine (cuffs to match) or edged with plain silk....Light and dark blue, gray, lavender, red and brown.

A Showing Unsurpassed of Women's Tailored Suits $25, $28.75, $35 & Up

At these, and at in-between prices we offer suits from our very best tailors, makers of reputation and reliability, whose constant endeavor is toward correct styles, excellence of tailoring and fine materials....At all these prices are presented fine serges in plain American tailor and in semi-novelty designs, fancy weave worsteds in smooth cords and poplins, made in plain and fancy designs in the new colorings, including gray and brown toupes, many shades of blue, also reddish browns varying from terra cotta to the new and popular mahogany shade.

$2.50 Messaline Petticoats

In a New and Large Assortment

$1.98

A large new lot of messaline silk petticoats in the new, desirable colors, worth regularly $2.50 each, are on sale this week at $1.98.

Smart, Parisian Autumn Hats

Ultra fashionable autumn millinery with that dainty indescribable Paris touch! The grandest exhibition of fashionable hats we have ever made... Beautiful velvets in a most wonderful and charming assortment....Not only real Parisian beauties selected by our buyer from the original designers, but a great many copies of others, almost as beautiful, by our own milliners....And all at "WONDER" moderate prices.

Special Sale of Stylish Suits

$22.50 and $25.00 Values $14.95

Blue and brown smooth and rough diagonals in new autumn models suitable for street or travel.....Jackets are in the new long models, plain tailor and semi-novelty, with the fashionable double row of buttons in the back.....Collars and revers are plain notched, one style is overlaid with velvet.....Altogether a very pleasing assortment at a remarkable price.

(Alterations Extra)

At this special low price, alterations if desired will be charged extra.

Special Purchase of Tailored Skirts At Less Than Normal

Our New York buyer has sent us a large shipment of new, stylish, separate skirts, purchased at a very liberal price concession, enabling us to offer them at extraordinary, less than usual prices.

Values to $10.95 $4.95

A small assortment of new skirts, only one or two of a kind, worth up to $10.95, are in this sale at 4.95.

Skirts Worth to 13.95 $7.95

The larger part of the entire shipment including a number of high grade "waffle" cloth skirts in black and white and other skirts of handsome suitings, worth to 13.95 are marked for this sale at 7.95.

Values to $17.50 $9.95

A number of fine tailored skirts in blue serge and fancy suitings, elegantly tailored in plain and draped styles, worth to 16.95, are a feature of this sale at 9.95.

Magnificent Collection of Afternoon and Evening Dresses In Our French Room

Beautiful silk dresses for afternoon and evening wear and fancy party frocks are now being shown in our French Room—The most superb collection we have ever had....

In the main dress section we are specializing splendid serge dresses in afternoon models, worth up to 27.50, for $19.50.

THE Wonder CLOAK & SUIT HOUSE

WANTED—Jacket Hands for alteration department.

To Tobacco Growers

Send me your name, address, and what road you live on leading from the nearest town, so that I may see your tobacco in the near future.

L. N. UMSTEAD

With John Bollman Tobacco Co., Exeter, Cal.

MAP COUPON

Clip three (3) coupons from the Fresno Republican and present at Republican office, Fresno, after filling in name and address below. This will entitle you to a

Parcels Post Map Without Any Charge

If map is to be sent by mail enclose 5c for postage.

Name.....

Address.....

FRESNO REPUBLICAN Fresno, Cal.

THE FRESNO MORNING REPUBLICAN
PUBLISHED BY
Fresno Republican Publishing Co.
CHESTER H. ROWELL, Editor and Manager

SUBSCRIPTION RATES OF
THE FRESNO REPUBLICAN

Daily, delivered by carrier....60c month
Daily, by mail .....60c month
Weekly ....$1.50 a year

ABSURD PROPOSAL

One of the curious features of the New York bluff for the reconciliation of the Republican and Progressive parties is the fact that it is physically impossible to carry it out. The New York Republican convention shall revise the rules of the Republican party so as to permit each state to elect its delegates under its own laws and to apportion these delegates, not in proportion to the whole population, but to the Republican vote, at the same time saving the party principle that the individual district and not the state shall be the unit of election.

There are two physical impossibilities in this. One is that if the state law is to be paramount in the manner of electing delegates no party committee can have the authority to set aside that law. It is impossible to guarantee that all the rules of all the parties shall be the same, or that the rule of any party shall remain the same from year to year. It is also impossible to guarantee that the laws of all the states shall be alike. It is therefore impossible for any state to enact a law which shall always conform to all the rules of all the parties every year, and it is impossible for any party to enact rules which will be sure to conform to the rules of all the other parties and to the laws of all the states. If the party rule is paramount to state law, every party every year will find itself repealing the laws of some of the states, and every state at every election will find some of its laws repealed by some party. The only rule which will not break down in operation is thus to allow each state to enact its own laws as to the choice of delegates as it always has done to the choice of electors, and then to have all the parties accept the delegates from each state on whatever terms of election are required by the laws of that state.

The other physical impossibility is the attempt to apportion delegates in accordance with the party vote and still enforce the district system. States are divided into districts in proportion to their population and not in proportion to the vote of any party. Consequently if the convention delegations are apportioned by party vote the number of delegates from each state will almost never correspond to the number of districts in that state. Some states will have many more delegates than they have districts, and other states will have many more districts than they have delegates, and in neither case is one number likely to be an even multiple of the other. One state, with thirteen districts will have five delegates, another state with nine districts will have seventeen delegates. There is no possible way of apportioning these delegates and these districts to each other so as to permit the delegates to be elected by separate districts. The only method mathematically possible is to assign one delegate to each district irrespective of its party vote and then to assign additional delegates to the districts casting the larger party votes. It would be impossible even by this method to make the apportionment at all accurate, and even a remote approach to accuracy would require a convention of such enormous membership that it would be physically impossible for it to transact its business if it ever succeeded in assembling.

Of course, still another absurdity in the New York plan is that it is proposed to merge the Republican and Progressive parties by an agreement in which the Progressive party shall not join. The Republican party will agree with itself that the Progressives shall do certain things. This motion is a mental absurdity and the terms on which it is proposed to be carried out are physical and mathematical impossibilities. The men who propose them are not foolish enough to think that they can be carried out. In fact, carrying them out is exactly the last thing which they contemplate. The whole thing is a bluff based upon the assumption that the people can be bunkoed into not understanding it. If there were to be any merger between the Progressive and Republican parties it would have to be on quite other terms than these, and the Progressives would have to be parties to the agreement. In fact, the only terms of such a merger which are at all thinkable are the terms on which that merger for the time being now exists in California. In California the Progressives simply captured the Republican party and transformed it unconditionally into the Progressive party. How long that situation can be or ought to be maintained in California as against the contrary situation everywhere else is a question very well debatable. For our part we do not see why it should be worth maintaining. But there are others who hold the contrary opinion. At any rate the only manner in which such a merger could be accomplished nationally would be exactly the manner in which it has been accomplished in California. There seems to be no prospect of a national union on this basis, and unless it can be accomplished in this way nationally we predict that the time will soon come when there will be few who care to maintain it further as an isolated state phenomenon in California.

CANAL TERRITORY

We have no documents on file containing the respondent's brief in the case on appeal of Naboth vs. Ahab, rex Judorum, and so cannot know what plea of private right or public advantage that notorious and centuries-execrated king had for his seizing on the vineyard of his poorer neighbor. But we do know that in these modern days, the taking of the property of the few for the use of the many is upheld on quite moral grounds, and it may be that Ahab had in mind, even though the Chronicler had not, the establishment of some public utility on the plot of ground that he condemned for the royal estate.

The latest and most extensive use of the privilege of eminent domain to drive people from their homes is one to which the whole world will subscribe as of public use, the removal of the small farmers of the Panama canal zone from their lands. Thousands of peasant holders of banana, coffee and other tracts are being evicted, with full payment, it is true, by representatives of the United States, both from the actual tract of the canal and from the wider area of the adjacent zone which must be cleared of private claims both for the ground for fortifications and to prevent any private interference with the use of the ground for public purposes.

It is probable that within a very few years there will be no room in the canal zone for a peaceful farming population, no matter how the government may regulate. Like the district about the Suez canal, Panama will be the mecca for thousands of the offscourings of all the world who float in the wake of ships, and a population will grow up there as mixed as the workers at Babel and as opposed to farming or any other work as the Apache of Paris. It is just as well that the farmers there can sell out now, at a good price, to Uncle Sam.

SAYS RATES SHOULD BE MADE HIGHER

Howard Elliott Has Solution for Difficulties of Railways

BOSTON, Sept. 30.—A short route to the resoration of public confidence in the railroads of the country would be furnished by a positive declaration by federal and state commissions that rates may be advanced, in the opinion of Howard Elliott, new president of the New York, New Haven and Hartford Railroad. Mr. Elliott made this statement tonight in an address before the Boston Chamber of Commerce.

"The policy of the government—national and state—in the last twenty-five years," he said, "seems to have been to decide rate questions in the great majority of cases in such a way that rates rarely were advanced and generally were reduced, and to introduce rules, regulations and methods that increased expense. If the rates continue to decline, or even remain on the present level, and if expenses are increased by higher wages and costs of materials and by the introduction of different appliances and facilities far more rapidly than the roads can obtain money, then there is but one result for some of the railroads of the United States—bankruptcy. I believe the commissioners—who have such great power—realize their responsibility to the owners of the properties as well as to the users, and I hope earnestly that they will give practical evidence of their realization by permitting some advances in rates.

"Should the commissioners—federal and state—make a positive declaration that rates may be advanced so as to permit the properties to meet all of their obligations, pay a fair return to stockholders and leave a balance for improvements, that will do much for the entire country. Such a declaration would inspire confidence and give to existing securities a better standing than they now have both here and in Europe; and help to market the new securities on an interest basis more favorable than is now possible because of the uneasiness in the minds of investors about the future net earnings of the railroads."

ACCUSES OFFICIALS OF BEING CAMORRISTS

Desperate Dynamiter At Yreka Is Given Twenty Years' Term

YREKA, Cal., Sept. 30.—Furious at receiving a sentence of twenty years in San Quentin, G. Milotto, convicted last Saturday of an attempt to dynamite the home of Leo Grimonteo at Weed, charged today in open court that District Attorney Hooper of Siskiyou county, Charles Evans, superintendent of the Weed Lumber Company, Frank Cipparone, who bore witness against him, and Giramonteo, who narrowly escaped with his life, were members of the Camorra, and that Superintendent Evans had bribed the jury to railroad him to prison. Milotto's tirade was regarded as the ravings of a desperate man.

G. Vigna, jointly accused with Milotto, who pleaded guilty yesterday, was sentenced to fifteen years in San Quentin. Two other members of the band, who also confessed, are now serving fifteen years each in San Quentin.

APPLICATION MADE FOR SAN RAFAEL LINE

SAN FRANCISCO, Sept. 30.—A traction line from San Rafael to Fairfax, the cars to be operated by storage batteries, will be built soon if the state railroad commission approves an application filed today by the San Rafael and San Anselmo Railway Company which asks to issue 4000 shares of stock on a par value of $25 each, the proceeds from the sale of bonds to be used in building and operating the line.

THE FRESHMAN'S DREAM.

By John T. McCutcheon.

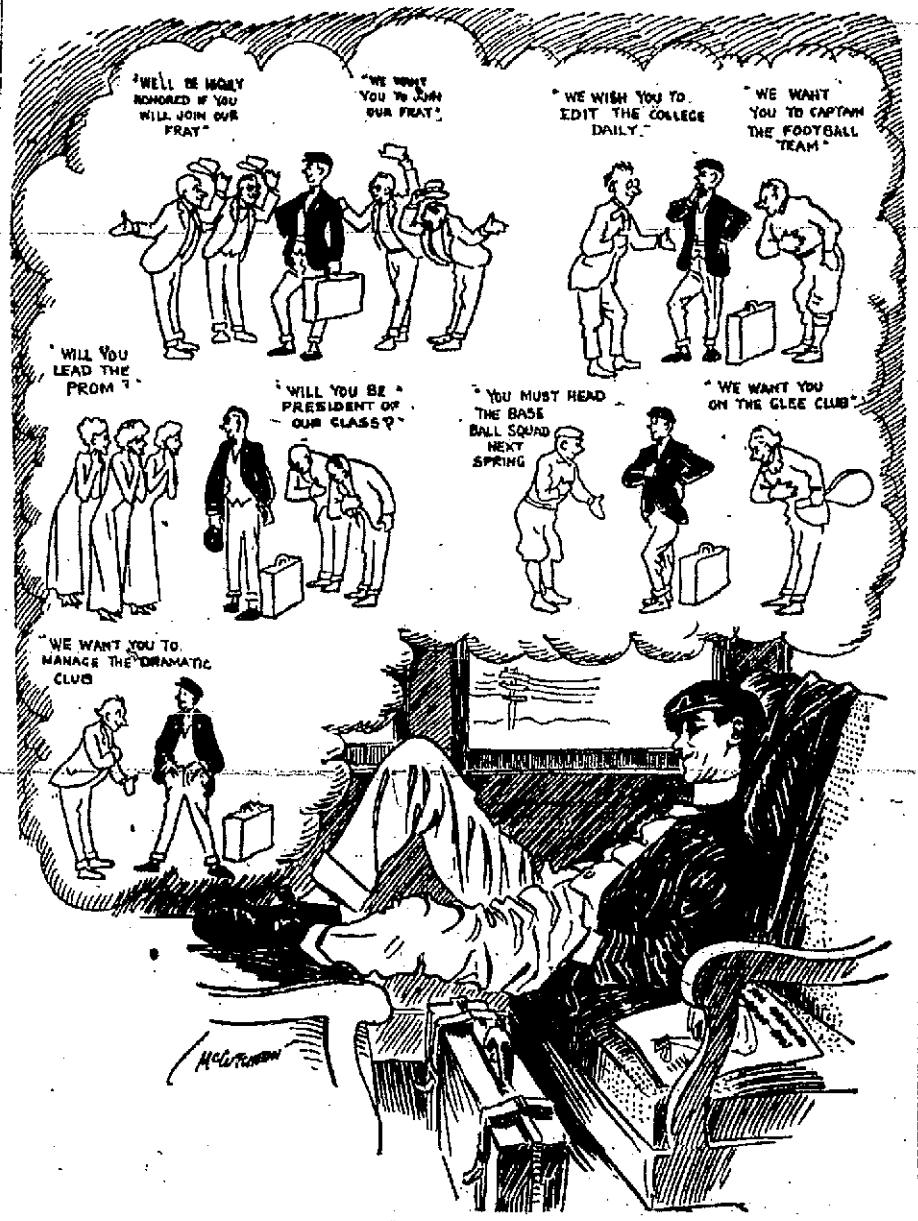

The WORLD'S MYSTERIES

DID CAESAR CROSS THE RUBICON?

Did Caesar cross the Rubicon? Where is the Rubicon? Have you ever tried to locate it on a modern geography? Authorities differ considerably as to what present river represents the Rubicon. Caesar does not say anything about having crossed the Rubicon in his "Commentaries," and they seem to contain in detail everything else regarding his movements. No one seems to know the origin of the crossing, for the river that is now generally supposed to be the Rubicon lies in an opposite direction in the Italian Peninsula from the point where Caesar left his own possessions and entered Italy.

Caesar's passage of the Rubicon is apparently one of the many peculiar myths of history that are attributed to the absence of authorities to chronicle the events of the time and the work of a host of story-tellers who simply related imaginary things. And even if he did cross this stream with his army, it required no special display of skill, for the present Rubicon, so-called, is one of the most harmless little streams in all Italy.

About ten miles from Arinum, and twice that distance from Ravenna, the frontier of Italy is traced by the supposed Rubicon. This little red river, with the drainage of the peat mosses from which it descends, derived its name from its color. It is formed by the union of three mountain torrents and is nearly dry in the summer, like most of the water courses on the east side of the Appenines. In the month of November the winter floods might present a barrier more worthy of the important position which it once occupied, but the northern frontier of Italy had long been secure from invasion and, besides, the channel was spanned by a bridge of considerable dimensions.

The ancients amused themselves with picturing the great warrior, who founded a long line of despots, hesitating on the brink of the river wondering whether he would dare to chance so desperate a plunge. This was on the night of November 27, B. C. 49. They magnified the whole exploit as might an observer who stood on the bank of the Red Sea while Pharaoh and his host were preparing to cross.

Is the Rubicon used as a symbol? The river runs westward from the Adriatic well into the interior of Italy, and the story goes that the Romans considered it their boundary line between the Gauls. The generale commanding in Gaul had been ordered never to cross it. To cross the Rubicon with an army on the way to Rome was rebellion and treason. Hence the Rubicon became the visable sign of civil restriction to military power.

Caesar's one great object was the conquest of Rome. He tried in every way to circumvent the rivalry of Pompey. He had agents and partisans in Rome who acted for him and in his name. He sent immense sums of money to these men to be employed in such ways as would most tend to obtain the favor of the people.

Pompey had been the idol of the people. But there was coming a turn in the affairs. The struggle at Rome between the partisans of Caesar and Pompey grew more and more violent and alarming. When the former desired to be elected Consul, he was told that he must first resign the command of his army, come to Rome, and present himself as a candidate in the character of a private citizen. Caesar's reply was that if Pompey would lay down his military commands he would do the same. This he refused to do, and he directed that Caesar's advance should be protested.

Then comes the romantic story of the passage of the stream. What stream? It is related in history that while Caesar was standing at the little bridge surveying it a shepherd came from the neighboring fields with a shepherd's pipe—a simple musical instrument made of reeds. The soldiers and some of the officers gathered around him to hear him play. Among the rest came some of Caesar's trumpters, with their trumpets in their hands. The shepherd took one of these martial instruments, laying aside his own, and began to sound a charge

(Continued on Page 5.)

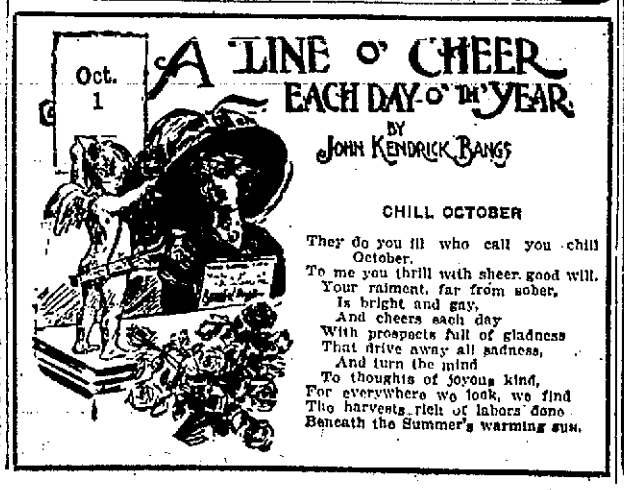

Birthdays

With the calendar filled with birthdays, it is apropos to say that if you are looking for a gift that bespeaks at once refinement, quality and beauty, you should come to us to choose it.

Pretty things in jewelry—rings, hat pins, buckles, brooches, bracelets, spoons and so on—at little prices.

We can't describe them because they are meant for the eye alone, and evade the limitation of verbal expression.

The Warner Co.
Gold and Silversmiths,
1929-31 Mariposa St.

Those New
"Mary Jane" Pumps
--are here!

This is the new style creation that has taken the town by storm, and no wonder—was there ever such a dainty feminine model, or one that would give such an adequate degree of comfort.

We are showing these "Mary Jane" pumps in several different materials, and all have the characteristic low heel that graces all of Mary Jane's footwear.

Patent Leather,
Gun Metal and
Satin
$3.00—the pair

PHILADELPHIA
Shoe Store, Inc.
Hier Wird Deutsch Gesprochen
Union Made Shoes
2037 MARIPOSA STREET

Rugs And Reputation

EVERY "WHITTALL" rug we sell, not only helps our rug department, but our entire store. It adds to our reputation as handlers of satisfactory merchandise, and some of the largest accounts on our books can be traced to the first sale of a "WHITTALL" rug. These are indeed beautiful rugs. They combine the modern, intelligent methods of manufacture with the wonderful designs, colorings and qualities of Oriental rugs. The value of a "WHITTALL" rug is enhanced by the steady wear in a private home, as its appearance becomes lustrous and mellow. We show the rugs in a full complement of designs, colors and sizes.

WE FURNISH HOMES!
W. PARKER LYON FURNITURE CO.
1134-1140 I ST.

Wednesday Specials

We will close at 12 o'clock sharp Thursday. Two Deliveries—8:30 and 10:30.

Shoulder Pot Roast, lb.....12 1-2¢ and 15¢
Beef Boil, lb 10¢ & 12 1-2¢
Salted Spare Ribs, lb 12 1-2¢
Calves Liver, lb .....10¢
Bananas, dozen .....20¢
Grapes, basket .....15¢
Egg Plant, 3 for .....10¢
Queen Olives, quart ....35¢

New England Market
1027 Eye Street Phone 3333

The Business Training

and experience of the officers of this bank are always at the disposal of its depositors.

We are ready at all times to advise them, and to give them the benefit of years of intimate acquaintance with all the business interests of our community.

The First National Bank of Fresno

The oldest bank in Fresno County, and under the same management for over twenty-eight years.

Capital $500,000 00
Surplus and undivided profits...$400,000.00

OFFICERS:
O. J. WOODWARD, Pres.
E. A. WALROND, Cashier.
ROY PULLIAM, Asst. Cash.
T. E. MELLEN, Asst. Cash.

ZEROLENE 40c
DIAMOND 45c
MONOGRAM 65c
HARRIS 60c
MOBILE "B" 50c
WOLF'S HEAD..... 60c
VALVOLINE 60c
FORDOYL 50c
A special lubricant for Ford Cars.
CUP GREASE 10c
Above prices of oils in 5 gallon lots. Bring in your own can.

Gearhart Oil Burner Co.
1314 Eye St.

Lennox Torrid Zone Furnace
HOT AIR HEATING
A SPECIALTY
E. A. Hansen. 1314 Eye St.
Phone 232.

YOSEMITE
BY AUTO
SAVES TIME, DUST AND MONEY
DAILY SERVICE
YOSEMITE
EL PORTAL (BIG TREES)
BAGBY HANFORD
MERCED MADERA
Horseshoe Route
Madera Yosemite Auto Stage Line
Madera, Cal.

FUEL
DORSEY-PARKER CO
SPECIAL PRICES
in quantity lots
—on—
WOOD AND COAL
Phone 277 South I St.

FUJI LAUNDRY
Washing done by hand. Delivered to any part of city. Lowest prices.
Telephone China 102

Rourke The Hatter
Removed to 2641 Tulare street. All kinds of hat work done. Postage paid both ways on all work sent by Parcel Post. Phone 2008.

If in need of any Auto Springs go to CLARK BROS., Spring Factory. Place where you always can get your springs out in a hurry. Also horse shoeing and auto repairing. Give us a call. We will treat you right.
1216-1224 L STREET
—Advertisement.

CHINA NOODLES
Corner China Alley and Tulare Street
(Up Stairs)
China Noodles, Chop Suey and all Chinese dishes. Bottle Beer and Liquors served with meals. Established for 15 years.
YET FAR LOW RESTAURANT
Our dining room for the banquet is the only place.

Telephone Main 38
STARBUCK & BEAN
Undertakers
Cor. I & Tuolumne Sts., Fresno, Cal.
Corner's Office
ALWAYS OPEN

BEALL BROS.
UNDERTAKERS
Phone M. 160 2109 Tuolumne St.

THE FRESNO MORNING REPUBLICAN

Entered at the Postoffice in Fresno as second-class mail matter.

The Republican's telephone number is 4623—connecting all departments.

LOCAL BREVITIES

Advertisements.

Visit Hollands' Quality Booth at County Fair.

Dr. G. L. Long. Phone 329.

Use Danish Creamery butter.

Dr. O. B. Doyle, Rowell Building.

Jersey Farm Dairy Co., Main 246.

For your eyes see Dr. Laisne, Republican Bldg.

Dr. R. M. Jones, Rowell Building, Phone 1301.

Dr. J. L. Martin will return from Europe, about October 15th.

Fine offices for rent in Edgerly Building. Apply Pearson's Exchange.

Offices for rent in Holland Building. Apply to Gill, 1929 Fresno Street.

Watch repairing insured against all accidents at Mosgrove's. 1048 I St.

Sol. Peiser's Shoe Store, 1915 Mariposa St., will be closed all day Thursday, Oct. 2nd.

The Hughes Hotel is rapidly being remodeled and furnished. Fred Dodd, manager.

Miss McCullough is prepared to fill all orders for home made cakes at her home 303 Forthcamp Ave. Phone 3171-Y.

Nyman Levy, exclusive hatter and furnisher, 1936 Mariposa street, will be closed all day Thursday, October 2nd.

Beall Brothers' Undertaking Parlors moved to Woodman Building, corner Tuolumne and K streets.

Socialists! Look for the "Red Booth" at the Fair. Between grandstand and pavilion. Coffee and sandwiches; also literature.

Court application was made yesterday in the estate of Jacob Katujian for authority to sell 1,500 pounds of Fahersago raisins at 3 cents a pound, and 18 tons of Sultana raisins at $33.50 a ton.

Precinct voting registers are being made up by Registrar Marshall for the special election to be held at Reedley on the 20th of this month to vote on bonds for a sewer system and to acquire a municipal water plant.

Rosenberg Bros. brought suit yesterday against A. K. Darpinian for the possession of 100 tons of French prunes on the Dorn ranch in Madera county or $10,000 as their value, with $600 damages is actual delivery cannot be made.

Roeding W. C. T. U. will meet this afternoon at 3 o'clock at the home of Mrs. S. E. Ward on Arizona Avenue. Plans for the winter work will be made at this meeting and a full attendance is required.

Suit for divorce was commenced yesterday by Mrs. Fannie R. Walls against George M. Walls of Los Angeles on the grounds of desertion and failure to provide. Weite and Thompson are the attorneys in the case.

Informations filed yesterday accuse James J Manning and I. D. Wheeler of injuring a public jail, Alexander Bier of an assault with a deadly weapon, Louis Rusconi and wife of the illegal sale of liquor, John Etchebest of burglary, and J. W. Boling of forgery.

Notification came yesterday from the State Board of Equalization that the meeting of the State Association of County Assessors will be held at Jackson, in Amador county, on November 3. All boards of supervisors are requested, if they deem such course "legal and proper," to allow their assessors actual expenses incurred in attending the association meeting.

(Mrs.) Dr. C. M. Williams; Chiropodist. —Advertisement

CASTORIA
For Infants and Children.
The Kind You Have Always Bought
Bears the Signature of Chas. H. Fletcher

New York Styles For Fresnans

The newest Metropolitan creations that are seen today on Broadway, are being fitted in our store to Fresno women who demand shoes of Fashion.

Our styles are up-to-the-second and our qualities beyond criticism.

Neil, White & Co.
1140 "J" Street

Why Pay More For Inferior Butter?

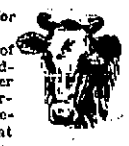

The real value of butter is in its goodness, and no butter can surpass in purity and wholesomeness that made at the Kerman Creamery.

Compare the cost of "K-C" butter with what you have been paying.

KERMAN CREAMERY
—at Frisco Market — Phone 111

SANTA FE FREIGHT BLOCKS CROSSING FOR ONE HALF HOUR

Engine Breaks Down and Holds Fair Crowd; Send to Calwa for Relief

A Santa Fe freight train pulling into the local yards broke down last night and blockaded the Tulare street crossing for one-half hour while crowds bound for the night performances at the fair grounds waited in the street cars while a message was sent to the round house at Calwa for a relief engine. When the extra engine arrived the "dead head" was pulled from the crossing and traffic on the street car line was resumed.

The accident happened about 7:45 last evening just at a time when all cars bound for the fair grounds were crowded with people. The freighter with the exception of three cars and the caboose had passed over the crossing when the engine broke down.

Street cars arrived at every minute on both sides of the street and before the crossing was cleared ten cars were being held. Many passengers walked around the end of the train to the cars on the other side. These cars were backed to a switch and then proceeded to the fair grounds. By the time cars reached J and Tulare streets a large crowd had collected.

LOCAL SHRINERS TO GO TO LOS ANGELES

Special Car to Carry Fresnans South Friday for Big Initiation

Between twenty-five and thirty local Shriners of Islam temple leave Fresno on a special car Friday evening for the initiation of 300 candidates in Los Angeles by Al Malaikah temple of the southern city. A Santa Fe special train, of which the Fresno men have chartered one coach, will carry the caravan of Shriners from all over the valley.

Leaving here at 9:20 Friday evening the Shriners' pilgrimage will arrive in Los Angeles early Saturday morning for the festivities there. In addition to the Fresno delegation will be Shriners from Visalia, Hanford and other valley towns as far north as Modesto.

Among the local Shriners who are going may be mentioned W. W. Eden, O. G. Murray, C. S. Pierce, O. L. Everts, Walter Shoemaker, Charles Riege and D. S. Ewing.

A big celebration is being planned by the Angelenos and many features will mark the initiation ceremonies. The entire southern portion of the state is being drawn upon for the novitiates at this big initiation and the full-fledged Shriners are preparing to put the candidates through various degrees of torture before they are finally escorted to safety over the burning sands to Mecca.

"FALL" LEADS IN "WAR OF SEASONS"

Thirty-Three New Members Added to Normal Y. W. C. A. Roster

In the "War of the Seasons" being conducted by the Normal Young Women's Christian association, "Fall," captained by Miss Tena De Mots, is ahead in the race, having secured all three months and three weeks for each month. Though but two days of the strenuous campaign for members at the Normal have passed, thirty-three new members have been secured, swelling the roster of Normal membership to fifty-three.

The Normal "Y. W." girls are working hard this week and hope to gain at least sixty members by the conclusion of the race next Friday. As over half of these have already been secured, it is expected that they will make the number desired. The losing team of the four "seasons" must entertain the other three teams at a reception at the Normal building.

Second in the race now is "Winter," captained by Miss Ditha McIntyre; the team of Miss Catherine Crook, "Spring" is third and "Summer" under the leadership of Miss Irene Crawford is the last-of-the seasons.

PLAN BIG DINNER AT "Y. M." MONDAY

At a meeting of the Mothers' committee of the Young Men's Christian association yesterday afternoon, plans were made for the big dinner which will be tendered all members of the Students' League of the association and their friends on next Tuesday night. From seventy-five to a hundred young men will be guests at this time.

Veal loaf, mashed potatoes, fruit salad, ice cream and cake are among the attractions of the menu planned. Mrs. W. F. Toomey is chairman of the committee in charge of the preparations.

POLICE INSTRUCTED TO CATCH SPEEDERS

Because of the man violations of the city ordinances by automobile and motorcycle owners, Chief of Police Coyle yesterday instructed his officers to be on the lookout for all speed burners, drivers with open mufflers, and to bring them into court. Since going into office Chief Coyle has tried to stop speeding in Fresno as much as possible and when he has men he can spare he stations them on different streets with stop watches.

BOOTLEGGER IS ARRAIGNED

SANGER, Sept. 30.—The trial of Wm. Glenn, charged with bootlegging, was held in Recorder Walton's Court this afternoon. Two counts of the case were finished and taken under advisement.

BIRTHS, MARRIAGES, DEATHS

DEATHS

SMITH—In Fresno City, Sept. 29, 1913, Martha Josephine Smith, a native of New York, aged 83 years.

Friends and acquaintances are respectfully invited to attend the funeral services, Thursday morning at 10 o'clock from the chapel of Stephens & Bean. Interment Mt. View Cemetery.

OLSON—Near Fresno, Sept. 29, 1913, P. A. Olson, a native of Sweden, aged 54 years. Funeral notice later.

MARRIED

DALTON-SAWDON — In Fresno, September 30, 1913, Harry W. Dalton of Stockton and Miss Evelyn Sawdon of Fresno, Rev. Harold Govette officiating.

MARRIAGE LICENSES

GONZALES-FERNANDEZ — Diego Gonzales, 27, and Victoria Fernandez, 21, both of Clovis.

SIGMUND-WILSON — Carl V. Sigmund, 23, and Minnie G. Wilson, 21, both the Chico.

GERLOFF-JENSEN—Jens A. Gerloff, 33, and Jennie C. Jensen, 20, both of Fresno.

KAROFESIAN - HANAMIRIAN — John Karafesian, 24, and Arossyag Hanamirian, 20, both of Fresno.

PETTY-ARMSTRONG—Albert E. Petty, 35, of Coalinga, and Mamie Armstrong, 24, of Fresno.

BREWER-PAGE — Clarence B. Brewer, 27, and Hattie J. Page, 28, both of Reedley.

LADD-COOPER—Joe R. Ladd, 25, and Myrtle Cooper, 26, both of Coalinga.

LOCAL BREVITIES

K. Karamura, sentenced to ten years in San Quentin, was taken north yesterday by Deputy Sheriff Thorwaldson.

John Lee and John King were lodged in jail last night by Patrolman Fornes on a charge of begging on the street.

Jasper Toast was cited yesterday to appear in court today for keeping a vicious dog. Complaint was made by Mrs. Ellen Hooper.

Percy Bost was cited to appear in court yesterday and answer to a charge of violating a city ordinance by driving a garbage wagon without a cover.

Margos Kexoras was injured yesterday evening in a runaway and was treated at the emergency hospital by Dr. Willson. He was later removed to a local sanitarium.

City Justice Graham yesterday rendered his decision in the preliminary examination of William Korolas, charged with embezzlement, and bound him over to the Superior Court.

PERSONAL MENTION

William Harvey Sr., returned Monday night from the State convention of the California Humane Societies held at the State Normal school at Chico.

KNIFE WOUNDS NOT CAUSE OF DEATH

Physician Testifies Aged Negro Expires From Heart Disease

From the testimony of Dr. Guy Manson it developed yesterday at the inquisition over P. J. Williams that he died from fatty degeneration of the heart and not from the knife wounds inflicted by Peter Hunter, a young negro, who is being held in the county jail on a charge of murder. Testimony in regard to the stabbing of Williams in a Chinatown pool hall was taken and Dr. Manson stated that the knife wounds were not responsible for Williams' death and did not hasten the end. No mention of Hunter was made in the coroner's jury verdict. Deputy District Attorney Dwelle conducted the case. Hunter will probably be taken before Judge Briggs this afternoon for preliminary hearing, but the murder charge will be reduced to assault with a deadly weapon.

P. X. NOMINATE CLUB OFFICERS

At a dinner held last evening at the Young Men's Christian Association the P. X. Club nominated officers for the coming season. James Ralston presided at the session and Judge Austin, who will lead the study of the life of Christ during the coming year, named a slate of officers to run for the offices outlined his work. The nominees named are: President, Irving White; Edward Faddis and Fred Gallman; vice president, Ernest Collins and Sophus Goth; secretary, Wallace Tannahill, Jean Vincenz and Carroll Roberts; treasurer, Ellsworth Waughtal, Lloyd Cobb and Frank Blayney.

HINDU RECOGNIZES MEXICAN AS ROBBER

Recognizing in Ramon Bogeel, the Mexican who robbed him last week, a Hindu last night called Patrolman Hartigan to F and Tulare streets and had the suspect arrested. Bogeel was charged with vagrancy and will be held pending the investigation. The Hindu was held up last week near engine house No. 3. One of the robbers was caught while two made their escape. The Hindu says he recognizes Bogeel as one of the men.

DID CAESAR CROSS THE RUBICON?

(Continued from Page 4.)

—which is the signal for a rapid advance. "An omen! A prodigy!" said Caesar. "Let us march where we are called by such a divine intimation. The die is cast."

So saying, he pressed forward over the bridge, while the officers, breaking up the encampment, put the columns in motion to follow him. It is a pretty story, but of whose invention? Caesar says nothing of this in his own history, and some of the most learned writers of antiquity make no mention of the Rubicon having figured in the great march of the Caesarian army from Gaul to Rome and then to Brundusium, from which point Pompey escaped, finally taking refuge in Egypt, where he was treacherously assassinated as he was about to step ashore.

Tomorrow—"The Wandering Jew."

OCTOBER POLICE BEATS IN EFFECT

The October police detail went into effect at midnight with Patrolman Rutherford as night desk sergeant and Patrolman Morritt as "bell hop." The usual changes in the beats took place with night officers being switched to day work and vice versa.

We Give "Arkay" Premium Stamps Free With Every Purchase—1 For Every 5c You Spend in the Store

FRESNO'S BIG BUSY CASH STORE
RADIN & KAMP
WHERE THRIFTY PEOPLE TRADE.

New Fall Standard Pattern Now In. Pattern Counter On the Second Floor

Today's Main-Aisle Specials
—No phone orders, none C. O. D.

79c Aprons For 48c

—Bungalow Aprons, made of standard gingham, Amoskeag chambrays and light colored standard percales; large assortment of designs and all neatly trimmed in contrasting colors. Cut extra wide and long. Regular 79c kind on the Center Aisle Bargain Table today at ..... 48¢

30c Table Damask 22c

—White Table Damask, 54 inches wide; linen finished and heavy quality; in beautiful designs; a splendid material for laundry purposes; regular value 30c a yard. On the Bargain Counter today at 22¢

79c Flannelette Gowns 48c

—Women's Flannelette Night Gowns in pink and blue stripes; fancy trimmed yokes; cut extra wide and long; all sizes. Regular value 79c each. On the Bargain Table today at the special price of 48¢

Men's Black Hose 6 1-4c

—Men's Black Maco Cotton Half Hose; perfectly seamless and warranted fast color. All sizes. On the Bargain Counter today at the special price of, per pair 6 1-4c

$2.48 Satin Hats For 98c
Latest Shapes

—We Made A Transaction with a wholesale firm whereby we secured a large lot of Satin Hats worth $2.48 at such a wonderfully low figure that we can offer them to our customers at the bargain price of 98c. These hats are in 15 fall styles, one of which is illustrated, in black and white. Very latest shapes. Actual $2.48 quality for ..... 98¢

$7.50 and $8.00 Trimmed Hats $4.98

—Charming hats in satin and silk velvet, the most popular materials for autumn, artistically trimmed with fancy and ostrich feathers. Large variety of the newest shapes. Actual values are $7.50 and $8.00. Special at $4.98
—SECOND FLOOR.

Velvet Shapes $1.98

—Velvet Shapes in all the new colors for Fall. Over 100 different styles, all the newest for the new season. Special at $1.98

Children's Hats 98c

—Children's Felt School Hats in every conceivable color, and the very latest shapes for fall. Hundreds in the sale. Worth $1.48. Special ..... 98¢

Coming! An Extraordinary Sale of Enameled Ware. Watch Our Ads

Handsome Autumn Suits $15 to $25

$1.50 O'Cedar Mops $1.35

—Fourth Floor

—It is not necessary for us to say anything about these mops. You know what they are, and you know that they are sold everywhere at $1.50. Here today at $1.35

—Small size O'Cedar Mops; regular value $1.00; here today at ..... 89¢

—O'Cedar Varnish; large size bottle; regularly 50c; special today at ..... 39¢

—Small size bottle O'Cedar Varnish; regularly 25c, at ... 19¢

—Universal Food Choppers; best on the market; 3 extra knives. Regular value $1.25, at .... 98¢

—Carving Knives of high grade steel; full riveted handle with ferrule; cold tempered steel.
—50c size at ..... 29¢
75c size at ..... 45¢
$1.00 size at ..... 69¢

—Universal Bread Mixer; regular value $2.00; special at $1.69

—Brown Daisy Dust Cloths, scientifically prepared for use; regular 25c, at ..... 19¢

—Brown Daisy Automobile Duster and Polisher; regular value 50c; special at ..... 39¢

—Brown Daisy Mop for painted and polished wax floors; regu- value $1.20, at ..... 98¢
—Fourth Floor

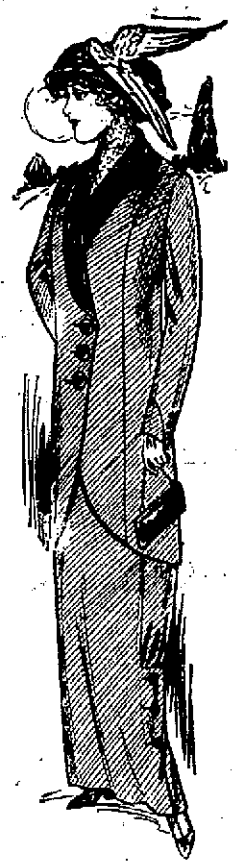

—Second Floor

Women's and Misses' Sizes

—These Tailored Suits are in especially attractive models. They embody all the new features of the late foreign suits being shown now in the most exclusive Eastern stores. The materials are fine jacquards, velour de Lene, prunella, matelasse, matelasse velvet, wide wale diagonal, cheviot and serge cheviots, eponge and cords in black and all colors. The coats are in the newest and handsomest cuts—dovetailed backs, cutaways, blouses, new style Norfolks, one, two and three button fronts, 32, 34 and 36 inches long. The skirts are draped in front, side and back, also the new "barrel skirt," and skirts with fullness at hips. In women's and misses' sizes, and very moderately priced at the figures we are now offering them ..... $15 to $25

Fall Coats $7.75 to $25

—Our Assortments of Fall Coats at almost every figure between $7.75 and $25 are so large that everybody can make a pleasing selection. A medium priced and very stylish model is offered today at $22.50. It is made of coating eponge and has the kimono sleeve, with collar, belt and buttons of velvet to match. Can be buttoned high at the neck if desired. A practical as well as a stylish garment. In black, taupe, navy blue and green $18.75

Fall Silk Dresses $14.75

—Charming Dresses of charmeuse, with lace vest and cuffs edged with chiffon, loops and belt of self material. The skirts are stylishly draped and have large buckles of self material. These beautiful fall dresses are in black and colors and are very remarkable values at today's price of $14.75

—Other Dresses in crepe de chine, crepe meteor, peau de cygne, charmeuse and shadow laces, at ..... $16.50 to $25

—SEPARATE SKIRTS—Extra Special Values in plaids, checks, eponge, Bedford cords and fine serges, at $6.75

—WAISTS—New models in messalines, taffeta and shadow lace, tailored or fancy styles; new kimono sleeves, and high and low cut necks. All shades, at $2.98

—SPECIAL LOT OF WAISTS, composed of $1 and $1.50 models, in voiles, mulls and lawns with tunic laces. Some have hand embroidery. Special at, each ..... 69¢

$2.00 Colored Chiffon Broadcloth $1.39

—Visitors To The Fair who intend to do some shopping will not find a value in new fall dress goods to equal this. A regular $2.00 Chiffon Broadcloth will be on sale here today at $1.39 a yard. It is 50 inches wide and in all the most wanted shades as well as the staple colorings. Navy, wine, Copenhagen, cardinal, old rose, terra cotta, brown, pigeon, tan, gray, helio, kings blue, leather and black. Sponged and shrunk ready to be made up. Don't fail to come and see this fine chiffon broadcloth on special sale here today at, a yard $1.39
—MAIN FLOOR.

$50 Wilton Rugs For $41

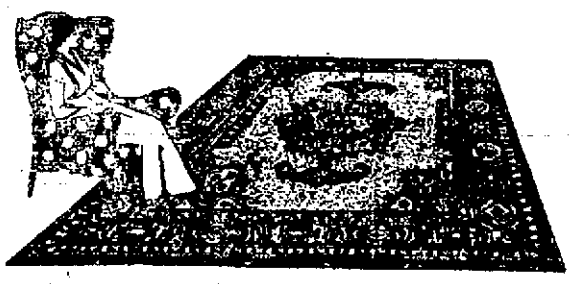

Other Stores Get $60 and $65 for These Fine Wiltons---Many Handsome Patterns---Sizes 9x12 Feet

—This Is A Great Sale of the Finest Grade of Wilton Rugs produced. Our price for them is $50, but in other stores near by these rugs are marked at $60 and $65. Today our price will be $41. If you want a fine rug at a figure far under its value, come to our big rug section on the third floor today. These rugs are very heavy in quality and are in a large assortment of beautiful small patterns, all new for fall. Size 9x12 feet. Our $50 Wiltons today only at $41.00
—THIRD FLOOR.

$3.00 and $3.50 Fall Shoes $1.95

—Visitors To The Fair are taking advantage of this remarkable sale of new fall footwear. Women's Button Shoes in all leathers, patent kid and colt, gun-metal calf, glove kid and tan Russia calf, also a fine grade of silk velvet. Half a dozen different models to choose from, all the latest autumn styles. Short vamps with high toes and Cuban and military heels. All sizes and widths. Smart, perfect fitting and very serviceable shoes, regular $3.00 and $3.50 grade at the special price of, a pair $1.95

Boys' $2 Shoes $1.49

—Boys' $2.00 and $2.50 Button Shoes in gun-metal calf leather; made with heavy extension soles; short vamp styles with high toes. Sizes 2 to 6. Special at, a pair $1.49

Children's $1.50 Shoes 98c

—Misses' and Children's Button Shoes in gun-metal calf leather; made with extension soles and school heels. Sizes 8 1-2 to 2. $1.50 grade at, per pair 98¢

—Women's House Slippers with padded soles; worth $1.50 a pair. SPECIAL at ..... 98¢
—Main Floor

Specials In Wash Goods

Wonderland Cloth 13c

—In all the most popular shades, in plain, stripe and fancy checks; the same on both sides; fast colors; 27 inches wide. Regular value 17c, special at ... 13¢

12 1-2c Gingham 8 1-3c

—Splendid quality Dress Ginghams, in a large variety of checks, plaids and plain colors; 27 inches wide. Regular value 12 1-2c; special at ... 8 1-3¢

25c Gingham 19c

—Scotch Ginghams, in stripes, checks, plaids and plain colors; 31 inches wide. The real imported goods; very fine, smooth weave; 25c kind at, a yard 19¢

Galatea 12 1-2c

—In light colors with red, blue and black figures, stripes and checks; 29 inches wide. Specially priced at, a yard 12 1-2¢

Kindergarten 19c

—In a nice assortment of colors and patterns, especially adapted for girls' Fall school apparel; absolutely fast colors; 30 inches wide. Special at, a yard ... 19¢

Calicoes 5c

—A large assortment of Calicoes in light, dark and medium colors. At the special price today of, a yard ..... 5¢

25c Beauty Cloth 17c

—Stripe Beauty Cloth, in a large range of colorings; one of the prettiest materials for Fall dresses; 27 inches wide; fast colors. Regular value 25c a yard. Special at ..... 17¢

Headquarters for Reliable Bedding at Lowest Prices.

Fresno Co. District Fair Replete

District Fair Shows Wealth of the Surrounding Country

A FEW OF THE EXHIBIT AND CARNIVAL TENTS SHOWING AT THE COUNTY FAIR.

Bombs fired from the roof of the Republican building at 9 o'clock yesterday morning officially announced the opening of the seventh annual Fresno District Fair in this city under the auspices of the Fresno County Agricultural Association. Following the firing of the bombs, which could be heard all over the city, the gate at the fair grounds were opened to show all the visitors what this country has to offer in agricultural products, in live stock and poultry, and in the handiwork of its women and children. Amusements of every kind including several free attractions, besides both harness and running races, were put on for the benefit of those who came to the grounds with an idea of looking for pleasure.

While everything at the grounds did not come off on scheduled time and some of the amusements did not come off at all as had been planned, old timers at the fair said that the largest opening attendance that they had ever seen was on hand and the exhibits were more nearly completed that they had heretofore. They also said that it could hardly be expected that any fair could be opened in this city on time and that the people never expected to see everything in place when they came to the grounds yesterday.

There is but little doubt that everything on the program, as well as the exhibits themselves, will be running smoothly today, when the judges begin to make their decisions.

There are many things at the fair well worth visiting this year and for one who is interested in agricultural lines, it will take more than one day to look into all the exhibits that are on the grounds. For those who are pleasure bent, there are enough amusements of various sorts to keep them busy every day or night.

An excellent showing is made in almost every line of exhibits and displays at the fair. The local exhibits represent some of the best agricultural products that are grown in this district.

TODAY'S ATTRACTIONS.

Today, the second day of the fair, will be known as Tulare County Day, and elaborate functions are being prepared by the towns of this county so that the visitors who will be on the grounds today will know that all of Tulare county is there also.

The feature of the afternoon will be the auto polo games and the harness and running races. Among the other attractions will be the first performance here of the "Fearless Greggs" in their automobile somersaulting stunts, and the "Girl in Red" with her diving horse. Several other features will be pulled off during the afternoon and evening. The auto polo, auto somersaulting and the diving girl will also appear in the evening.

Many of the judges in the various divisions will commence their work today and it is expected that several of them will render their decisions before nightfall.

COLONISTS AT THE FAIR

The ticket collectors at the entrance reported that they admitted to the grounds free of charge several colonists who had reached this city during the last two or three days, who showed their railroad tickets as well as the coupons which were attached to the booklets advertising the county fair in this city which were distributed among the colonists at the consolidation points in the East and on the trains on the way out here.

It is expected that many of them will remain over here for a few days looking the country over with a view to settling here permanently.

Indications point to several more colonists coming here before the week is out, as many tickets have been sold at the local railroad offices which were sent East to people planning to come to this city.

THE GROUNDS AT NIGHT

The night show at the fair grounds is an inspiring one in spite of the fact that through some misunderstanding with the Light company the circuits are greatly underpowered. What each individual light lacked in radiance last evening was made up in the aggregate of thousands of incandescents. It is expected that the electrical defects will be remedied today and that this evening the huge show place will be dazzling from the center to the utmost corner.

On account of the inability to get the apparatus for the automobile loop and for the diving horses these attractions were declared off last evening, but this evening they will be given as per program, and in addition there will be an inspiring game of auto polo.

On account of the suspension of portions of the program no admission was charged at the gates last evening and many hundreds took advantage of the occasion to take their first view of the attractions inside. Commencing this evening there will be no admission charged for grand stand during the evening performances. Seats will be free and will be given out to all comers until gone.

The grounds and various exhibits are an inspiring sight by electric light and when the full voltage is applied the effect will be greatly heightened.

BAND CONCERTS

Tilton's band enlivened the crowds during the afternoon in the grand stand and played several selections on the carnival grounds. In the evening the superintendents of the various exhibits in the pavilion were serenaded and also the department managers at Foley and Burke's carnival. The band is one of the best that has ever played at a district fair here and many compliments were bestowed on the work of the musicians by the visitors.

The program for today is as follows:

1. Overture, "Semiramide"....Rossini
2. (a) "First Heart Throbs"..... ..... Eilenberg
   (b) "Traumerei" .....Schumann
3. Waltz, "Wedding of the Winds" ..... Hall
4. Selection, "Alma, Where Do You Live" .....Briquet
   PART II
5. Intermezzo, "Kisses"..... Hubbell
6. Serenade, "La Paloma"....Yradier
7. Grand Selection, "I Lombardi".. ..... Verdi
8. "Salut d'Amour" .....Elgar

ALONG THE MIDWAY

The Foley & Burk carnival occupies space in the great circle near the end of the grand stand. The company is the largest that has ever been shown here during a fair and carries nothing but clean and entertaining features. New canvasses and gay banners make the carnival center at once a center of attraction and a harmonious part of the general decorative color scheme.

An excellent free act in which a dare devil cyclist apparently attempts to commit suicide in an attraction each afternoon and evening. The "Reckless Vernons" do "stunts" on their two wheeled vehicles which would try the nerves of ordinary riders.

Southern Jubilee Singers, a Scotch bag piper and the "Wonderful" Brothers "band" are also among the free attractions of the carnival.

Aside from the merry-go-round and Ferris wheel which are patronized by the children, the most popular feature of the carnival is perhaps the mother ourang-otang and her baby. These little animals are from Borneo and are called by the natives "Wild Men of the Woods."

They are as nearly human as possible for an animal to be, their anatomy being the same as that of a human being. Their habits are gentle and in their whims and play they are like little children. They sleep under blankets, wear clothing to protect them from the weather and eat with spoons and dishes.

VARIOUS TOWN EXHIBITS

The majority of the exhibits of the towns in and around Fresno county were in place in agricultural hall when the fair opened yesterday morning with the exception of "cleaning up so as to look nice when company comes." As one enters the hall from the eastern end he is greeted with a series of exhibits of the best agricultural products grown within the district. These are fine to say the least, presenting to the view of the stranger a sight which will gladden the heart of any person. If he is a farmer he is pleased with the high class of products grown as every farmer likes to see prize specimens which are the result of good soil, plenty of water and the intelligent tilling of one who knows how. It is well worth seeing as a whole or in part. Judging in this department will commence today.

FRESNO COUNTY

On the left is the exhibit of the Fresno County Chamber of Commerce displayed in the conventional style which appeals to the conservative type. It presents to the view of the onlooker specimens of green and dried fruits, vegetables, grains, and bottles of by-products from different kinds of fruit.

The dried fruit, the specimens in cans and jars of different varieties of fruits, and the grains and vegetables on display here comprised a large part of the exhibit which took several individual prizes recently at the state fair at Sacramento.

MADERA COUNTY

The Madera exhibit was not completed yesterday morning when the opening bomb was fired although many of the attendants worked all night. The reason was that the main part of the exhibit was lost on its way here from Sacramento where many of the specimens took first prizes. Before nightfall, however, the exhibit was well in place and presented an attractive display of green, dried and canned fruits, vegetables and other agricultural products.

One of the features of the exhibit is a display of county fair miniature green fields representing various farm scenes in and around Madera county. To supply the water needed for showing how representable crops are produced, a small power pump has been installed.

SANGER

The booth occupied by Sanger represents a large room of a bungalow, only for the ceiling it has an arbor effect, with a revolving cone shaped exhibit of green fruits and vegetables in the center. Around the sides a row of seats have been installed and above them are a series of shelves on which various dried fruits are exhibited.

The thatches of the roof are intertwined with branches from pepper trees as well as those covering the revolving exhibit. The cover of the revolving exhibit has several fine bunches of green grapes hanging from it which add greatly to the scenic effect.

In the little boxes which hold the fruit and vegetables, which are grown in the vicinity of Sanger, are cards giving statistics of various sorts showing the extent of the industries represented. A display of ostrich feathers and eggs comprise another feature.

FOWLER

The Fowler exhibit is featured by a miniature packing plant and warehouse of the California Associated Raisin Co., together with a spur track, drying yard, sulphur house and other equipment which goes to make up an industry of this kind. Along side the packing house is another in miniature of the Fowler Fruit Co. The rest of the details to make the scene look perfect and industrious is carried out by having toy men, women, horses, wagons, etc.

The outer edges of the exhibit and the walls are covered with green fruits and vegetables of various kinds.

KINGSBURG

The display of Kingsburg is housed in a room with a heavy rustic front of the pergola style with green vines and ferns to set off the wood work. Many potted plants are also displayed.

On a table in the center of the room are displayed different varieties of the highest grades of fruits, while on the walls and shelves along the side of the room are green fruits and vegetables of all kinds.

Several bundles of hops grown around Kingsburg are on exhibit, besides a few bunches of dried tobacco leaves.

CARUTHERS

While the exhibit for Caruthers does not compete with the others in size, it shows off the most important industry of the district—alfalfa raising—in good shape. In the front part of the room is a large load of alfalfa on a small wagon with the following card on the top displayed, "The Hay That Makes Caruthers Famous."

Exhibits of green and dried fruits, such as peaches, apricots, figs and raisins, go to make up the rest of the display. There are also several dishes of canned fruits that have been opened on display. These present a very tempting appearance to the onlooker. Green peanuts on the vines are also shown.

SELMA

A broad arch covered with bunches of green grapes hanging down between branches of leaves and fringed with apples, marks the entrance to Selma's exhibit. Potted plants are also placed on either side of the entrance to add to its attractiveness.

Within the archway is to be seen a large exhibit covering nearly every fruit and vegetable grown to any extent in the county. The fruits are exhibited in both the green, dried and processed stages.

Branches with green fruit attached are also displayed on the walls.

ROBERT'S PET EXHIBIT

A free-for-all exhibit of horticultural products grown within the district has been put on by Robert M. Roberts, the superintendent of this division, for individual entries.

The largest single variety of specimens of horticultural products grown in the county is shown here. There are several different varieties, both in the dried and green condition, of peaches, apples, apricots, raisins, pomegranates, besides green fruit displays of lemons, oranges and grapes.

Several vegetables, including various kinds of melons and pumpkins, are also on display. There is also a good exhibit of green tobacco leaves.

All the exhibits in this division were not in last night, but Roberts said that everything would be placed before the fair opens today.

APIARY

Present conditions point to a grand opening this morning of the Apiary exhibit in agricultural hall. This display will consist of several hives of different breeds of bees, besides several prize winning queen bees. There will also be a display of honey in the comb and strained, besides bunches of flowers which produce the best kinds of honey, such as mammouth clover, white sage, alfalfa and orange blossoms.

The display is covered with an arched roof, the thatches of which are intertwined with branches of pepper trees and flowering acacias.

THE WOMAN'S DEPARTMENT

One of the interesting collections of exhibits which will attract thousands of all ages and sexes is the woman's department in the gallery of the pavilion. Mrs. A. B. Armstrong, a director of the association is in charge, and she is receiving many compliments on the results of her hard work in assembling and blending the various elements of her display.

First at the head of the west stairway is the display of the Selma Improvement Club. White carnations on snow white lattice work makes an unusually splendid exhibit. Fancy work is the principal attraction. Mrs. Harry Say, president of the club, is in charge.

The Sanger Improvement Club booth in charge of Mrs. E. E. Baird is tastefully draped in wisteria blossoms, the exhibit being composed mainly of fancy needlework articles.

The Ladies Aid Society of the Baptist church of Malaga has a booth decorated in pink morning glories. Handsome pillow tops and much delicate lace work are among the principal features.

The Progress Club of Kingsburg has a beautiful den a feature of which is an old piece of zephyr stitch woolen tapestry work. Mrs. Dr. Smith is in charge.

The Fresno County high school exhibit is combined with that of local women. Work of the advanced departments of the high school is in evidence. Mr. and Mrs. Sorrenson are in charge.

The general work of the Woman's Department is a verible flower garden of worsted and colored silks embroidered exquisitely in many designs. Miss Emmie Scott is in charge. A number of fine linens are also included.

The art department is in charge of Mrs. R. E. Cox. Many individual pieces and collections are gathered here. China painting and many canvasses are tastefully arranged on the walls and in cabinets. The general department insignia is made up of rustic fagots with the word "art" in gilt letters.

The Malaga canned fruit exhibit is one of the most complete ever seen here and is a fine demonstration of the work of the housewife. The exhibit has no attendant.

The Clovis Woman's Club exhibit is not competing for a prize but is well worth seeing.

The Fowler Woman Embrodiery Club have draped their booth in yellow, set off with trailing smilax. Embrodiery galore greets the eye of the spectator. Mrs. W. A. Wolkins and Mrs. Dr. Mitchell are in charge.

The Fowler Improvement Club Association has an exhibit of canned fruit which may well compete with that of the Malaga women.

There is also a special exhibit of canned fruit, the product of individual ladies from all sections. This is the general free-for-all display of the housewife's skill and contains many of the best individual exhibits of canned fruits and vegetables seen at the fair.

LIVE STOCK EXHIBITS

The live stock exhibit at the fair this year is not as extensive as in former years but more than makes up in quality what it lacks in quantity. There are a number of excellent groups and families among the horses and some of the best herds ever seen here among the cattle.

The Percheon stallions are the cream of the horse flesh of this section of the State and it will be hard to find any number of individuals to outclass them. A number of fine ponies and some excellent brood mares with their colts are also to be seen.

The Red Poled Angus cattle are the best represented among the general utility classes. Durhams and shorthorns for beef and Holsteins and Jerseys in the dairy line are well represented by some classy individuals. The herd of the California Polytechnic school at San Luis Obispo is an attraction at all times. It is composed of standard bred Jerseys and shows first class keeping and breeding.

President J. E. Dickinson of the Agricultural Association is authority for the statement that the dairy herds exhibited are the best ever seen in this or any other portion of the state.

The days of buying fine cattle and then letting nature do the rest are past. The animals stabled at the fair grounds are a fair example of the condition of the average dairy cow of the present generation. They are curried like horses and their stable care is as delicate and as thorough as that of the most pampered race horse. Their glossy coats and clean stalls are an excellent exemplar of the care which is being devoted to dairy animals all over the country.

The cattle entries are as follows: T. S. Glide, Davis, 3 bulls, bull calf, cow and heifer; Minor and Thorntown, Fresno, 3 bulls, 7 cows, 2 calves; A. B. Humphrey, Mayhews, 7 bulls, 4 cows. Also entered as a herd. Mrs. Jennie Strader, Ceres, 4 bulls, 4 cows; R. R. Cartwright, Angels Camp, 3 bulls, 2 bull calves, 6 cows; W. K. Lee, Fresno, Jersey bull; N. H. Locke, Lockeford, 3 bulls, 14 cows.

AMONG THE EXHIBITORS

Among the horses are Island Horse Association, Lemoore, Percheron stallion; Clark and Plummer, Madera, 4-year-old stallion; J. E. Dickinson, Fresno, stallion and three jacks; C. C. Kberhart, Kerman, Percheron mare and filly; W. B. Bannister, Fresno, geldings; S. E. Williamson, Riverdale, stallion; R. O. Newman, Fresno, mare; Dr. J. H. Wagner, Selma, mare and three colts as a family; J. B. Lewis, Fresno, stallion and colt (stallion); Z. Burns, Fresno, mare; Fred Baltz, Zapps Park, stallion, 2 mares and colt; Cormack and Cormack, Kerman, 2 stallions; G. M. Virgin, Fresno, 2 stallions, mare and baby colt; John Suglain, Fresno, yearling and

(Continued on Page 7.)

ENJOY YOUR MEALS

Tone Up Your Stomach Right Away So It Will Do Its Own Proper Work.

Nothing takes the joy out of life like a weak stomach. Enjoy the good things that others enjoy. Take Dr. Williams' Pink Pills and notice the improved condition of your stomach.

These pills go deeper than a remedy that acts on the stomach alone. They get at the real cause, which is impure blood. They make it red and healthy. The whole digestive system is toned up and where once the sight of food was nauseating, you will have a good appetite and be able to eat without distress.

Do not put off finding relief a single day. Get a box of Dr. Williams' Pink Pills today and begin the treatment at once. —Advertisement.

Scholz Says

Ensign Cameras Are Easy To Load

This is just one of the features of the Ensign Camera and makes it a favorite with novices.

It is an imported camera and it takes wonderfully satisfactory pictures. It is 25 per cent greater in value than other cameras that sell at similar prices.

Ensign films are the quickest on the market. Try them.

Patterson Block Pharmacy
1012 J ST. FRESNO.
THE PRESCRIPTION WORK
PURE DRUG DRUGGISTS

NuBone

—the corset without a peer.

—made in both back and front lace models.

—new, patented steel wire stay is used that makes even the longest models comfortable when sitting.

Mrs. Anna Simpson
1930 Fresno Street
St. Maur Parlors

Einstein's
New Store—Tulare at K

See Our $4.95 Trimmed Hats

Splendid Assortments of New Fall Merchandise In All Departments

16-Button Kid Gloves On Sale Today $1.95

A wonderful value—long white kid gloves—made of selected skins—just as good as usual $3.00 values—Only one glove will be fitted—no exchanges — and no phone orders—a full assortment of sizes—

Bath Robe Flannel 35c & 45c

We have the largest assortment, and best line that we have ever shown—some with borders for trimming —All new colors and patterns.

We ask you all—to visit our new store — and inspect the splendid new stocks—we have on display—By far the largest—and best selected assortments—we have ever shown.

Tailor Suits $15.55

This is a most unusual value—good attractive styles—made of excellent materials—mostly mixtures—a few ink blue serges—

All alterations will be extra—

Children's Coats at $1.95

Three very attractive styles in ages—from 3 to 6—good mixed materials also—plain colors— a very good selection—and an unusually attractive value—

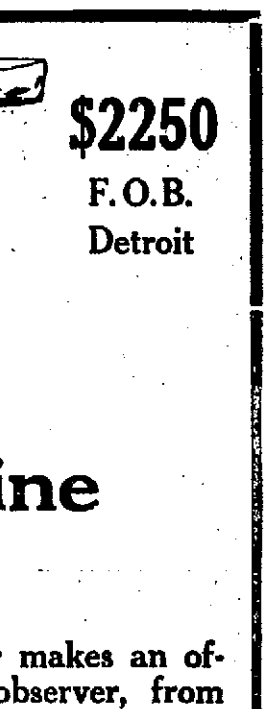

Art--- ---Goods

Stamped pincushions, round, 25¢
Long price, 25¢ and 35¢
Stamped white linen dresser scarfs, prices 50¢. 75¢. $1.00
Vanity bags stamped on white linen, 25¢
New line of fringe for pillows and table runners, linen color, brown and green. Prices 25¢. 50¢. 75¢. $1.00
Dark linen pillow tops and scarfs to match, stamped for working, 39¢
Large assortment of ready made dresser scarfs—all prices.

Dresses 79c Special

Made of good wash materials in nearly all sizes—Just one or two of a kind—Selections should be made at once.

New Wool Brocades $1.75

There is nothing more popular—than brocades—this season—This line comes in pretty two-toned effects—Black and white—black and mahogany—black and blue—black and brown—It is 54 inches wide—All wool and guaranteed for service—

Tennis Flannel 10c

We sell the best quality of 10c tennis flannel in Fresno—Light and dark colors—stripes and checks and plain colors—27 inches wide—

Velour Flannel 15c

Pretty for house dresses and kimonos—all new pretty patterns, very fleecy and warm—fast color —27 inches wide—

Voile Waists 98c

Dozens of styles—to choose from—all attractive—and up to date—Must be seen—to be fully appreciated—all sizes—great values.

$2250 F.O.B. Detroit

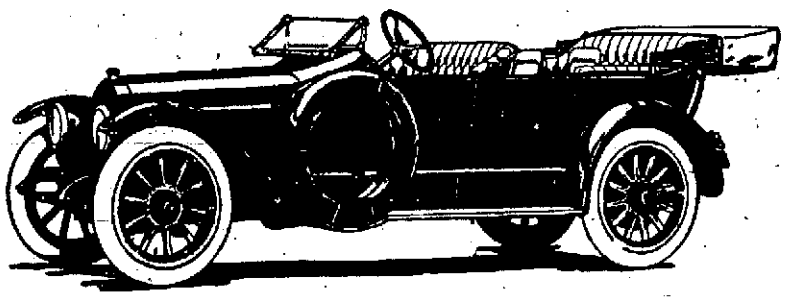

$2250 F.O.B. Detroit

Hudson Six 54 Demonstrates Gasoline Economy

This Hudson Six-Cylinder, Seven Passenger Touring Car makes an official test, with representative of the press as observer, from

San Francisco to Fresno

Distance 184 miles, consumed 10½ gallons Gasoline, making the average miles per gallon

17 1-2 MILES

This test thoroughly demonstrates the *Fuel Economy* of the Hudson Six-Cylinder Car.

E. W. JOHNSON

1145 "K" Street Phone 202

"Meet Me at the Fair"

With Many Notable Attractions

AUTOMOBILE DEALERS MAKE $50,000 DISPLAY OF LATEST MODEL MACHINES

Approximately $50,000 in automobiles is represented at the auto display arranged by the Fresno Auto Dealers' Association. This exhibit forms the most attractive and by far the most valuable display of any at the District Fair this year.

In a building containing approximately 10,000 square feet, thirty-five machines ranging from $500 to $2500 in value, have been placed. The hall is not of sufficient size but despite this fact, the exhibitors have displayed their wares to every possible advantage. A general glance at the interior of the hall would indicate that the machines are crowded but on closer observation it is to be found that sufficient space has been given for exhibition purposes. More machines could not be placed conveniently, however.

In point of decoration, the auto hall is the best of the entire fair. Rafters, extending the entire length of the building, afforded ample subjects for beautification, and the auto exhibitors quickly grasp the opportunity.

Throughout the entire building, a color scheme of light blue and white has been carried out. Rafters and beams have been so decorated with crepe paper and bunting as to give the interior a soft, luxurious color, in keeping with the exhibits. Potted plants added to the effectiveness of the decoration.

Waterman Brothers, present the largest exhibit of the dealers. Nearly 1500 square feet of floor space has been used to advantage. Aside from the auto display, a beautiful array of racing trophies and pictures of Eddie Waterman in the Corona and Panama-Pacific road races are presented. A six-cylinder Lozier, Three Buicks, one a truck, a chassis, a Winton and a 1901 Winton are presented.

The Studebaker—Weaver-Gurley & Weaver, has nearly 1200 square feet of space for the display of six cars. After placing his exhibit yesterday morning, Gurley procured several hundred feet in addition, in order to make room for cars. One limousine, a coupe, three touring cars and one roadster are on exhibition.

J. C. Phelen of the Ford Motor Car Company has two trucks—a Federal and a Little Giant—a McFarland and Ford on the floor.

The Pathfinder, which has established an agency in Fresno for the first time, has a four-cylinder 1914 model on the floor.

Two trucks and a seven-passenger Doris has been placed in the space reserved by the Doris Doris Car Company.

Jones Brothers are displaying the Baby Regal and two Michigans. The White truck will arrive today.

Cobb-Evans Auto Company have two Overland touring cars and one roadster on display, aside from a chassis and a Willys truck.

A six-cylinder Hudson, 1914 model, is in the Hudson booth.

The Chalmers Motor Company has a truck and a five-passenger touring car on the floor.

Theodore Shelton, local manager for the Cadillac, has a late model on exhibition for demonstration purposes.

One car is on display by the Oakland Motor Car Company.

The Page, which has not established an agency here yet, has a machine on exhibition.

GRAND FIREWORKS DISPLAY SCHEDULED FOR THIS EVENING

Special provisions have been made for the firing of the largest set of fireworks off at the district fair this evening that have ever been fired on a single evening while a fair has been in session in the San Joaquin valley.

The display this evening will cost over $1000 and will be but one of the two nights which they will be fired during the fair. The Wilsong Fireworks Co. of Los Angeles have charge of the display.

The program this evening will consist of 44 events, featuring the illustrated nursery rhyme of Dickery-Dickery-Dock, The Kalleidoscope, The Court of Honor, and The Boston Tea Party.

PROGRAM FOR TODAY

10:00 a. m.—Judging of lots 1, 6, 7 and 18 in Horse Show. Judging of Division A, horses. Judging of Division C, cattle.

1:30 p. m.—Band concert in grand stand.

2:00 p. m.—Horse racing, harness events. Two races.

3:00 p. m.—The "Fearless Greggs" autos turning somersaults in midair.

3:25 p. m.—Dr. Carver's Diving Horses and Girls, diving from 40-foot tower. The Girl in Red, Miss Lorena Lorenz, diving on back of a horse and doing other fancy diving stunts.

3:40 p. m.—Horse racing. Running event.

4:00 p. m.—Horse racing. Running event.

7:30 p. m.—Band concert in grand stand. Fearless Greggs, autos that pass in the air. Diving girls and horses diving from high tower. Foley & Burke Amusement Company. Carnival and Midway, afternoon and evening.

COMMERCIAL FIRMS MAKE CREDITABLE EXHIBIT OF WARES AND PRODUCTS

Fresno commercial houses were almost exclusively represented on the ower floor of the pavilion. Practically every business house of the city had its exhibit installed before noon, although there were a few which were not in readiness before late afternoon. Some thirty odd merchants are prepared to show during the week.

W. E. Bush & Co., the real estate firm, is represented by a plain booth in which volumes of literature have been installed.

Produce from the Patterson Irrigated Farms is displayed in a neat booth. The exhibit is composed of grains and vegetables.

Home made brooms of all sizes and numbers are on exhibition in the booth of the California Broom Company.

The San Joaquin Light and Power Company is represented by an artistic display of electrical appliances. Lamps, urns and other electrical fixtures comprise the exhibit.

An attractive line of pianos represent the Hocket-Bristol Piano company.

An excellent exhibit of flour, grains, meal and feed is contained in the exhibit prepared by the Sperry Flour company.

Practical demonstration has been made the watchword of the Remington Typewriter Company. A number of machines are on display with continuous stenographic work.

Goodyear tires are represented with a practical exhibit of automobile accessories by the Goodyear Rubber company.

One of the largest exhibits is that prepared by Heald's Business College. Seventy-five gold and black pennants have been used to advantage in decorating the booth. L. H. Phillips, local manager of the college, is in charge of the exhibit. Literature is presented in quantity.

Stoves and ranges without number comprise the exhibit placed by the Fresno Hardware company. Practical demonstrations are given daily.

A creation of blue and white crepe paper is the Children's Home both.

A fine array of breakfast goods is on exhibition in the space purchased by the Pacific Milling Company.

Purple and gold are the colors prevailing in the Oro Loma Land Company exhibit. Literature and lectures regarding the advantages of Oro Loma are dispensed. The Automatic Gas company, a concern which sells an appliance for the making of gas from gasolene in the home, is situated in the same booth.

Anderson-Hall builders' supply company is demonstrating a new wall bed.

Fisher-Glassford Hardware company has a fine line of Peerless ranges on exhibition.

Imported rugs of all sizes and descriptions are presented by the W. Parker Lyon Furniture Company. Hand made rugs are featured in the exhibit.

A huge fireplace of brick with appropriate settings forms the display of the Craycroft-Herroid Brick company.

Universal stoves and ranges stacked in forty feet of space is the exhibit of Graff & Company. Practical demonstrations for their use are given.

Literature is handed out at the International Bible Association Booth.

Player pianos are exhibited in the booth of the Poole Piano Company. Music for the entire hall is furnished by the pianos.

Oriental and domestic rugs are on display by the Fresno Rug Company. Cleaning is a specialty.

Electrical washers, stoves, and vacuum cleaners are on display by the San Francisco Electrical Supply Company.

Motorcycles and their various parts are demonstrated daily by those handling the Excelsior booth.

Hollands' bread and pastry is well represented in a pretty booth by Holland & Company.

The Fresno Republican is represented by an exhibit of "mails" copies and copies of the paper.

The most beautiful exhibit on the floor is that prepared by Kate Parsons, the florist. An abundance of flowers and greenery has been arranged for public inspection.

St. Maur Parlors present a line of hair goods.

Jones-Thierback company have an exhibit of Alta Coffee. Sample cups of this beverage are served at all hours.

Tier on tier of Nims baked beans confront visitors when this booth is reached.

Samples of cleaning the masculine and feminine attire are presented by the New York Dye Works.

Beaver wood, the new material for interior finish, is on exhibition by the Valley Lumber company. The booth is lined with the wood and presents an attractive appearance.

AGRICULTURAL IMPLEMENTS AND OTHER EXHIBITS PRESENT GOOD APPEARANCE

The exhibit of agricultural implements at the county fair this year consists mainly of the displays which were made by the commercial companies at the state fair this year and comprises one of the most complete exhibits of its kind shown to the people of this district.

There is farm, ranch, dairy, orchard, power and irrigating machinery of nearly every kind and size available for use in any part of the San Joaquin Valley.

The displays of power pumping plants attracts the most attention at the grounds as the heavy duty engines make such loud reports that they can be heard all over the grounds and bring a great many people to the machinery hall to see what is going on.

The heavy duty gas engines are located around two cement tanks and pump water from the bottom of the tank through large pipes filled with water into the air where it falls back into the tank only to be pumped out again. One of the heavy duty engines on display pumps a 36-inch stream that is eleven inches deep.

Among the exhibitors of power pumping plants are H. M. Worthington of Sacramento, The Bean Spray Pump Co. This company is also displaying portable pumps as well as heavy duty engines with pumps equipped. The Lendville & Harter Co., of this city, Thompson & Marsh of Los Angeles, The Fresno Agricultural Works, The P. K. Wood Pump Co., The Doak Gas Engine Co. and the Carey-Warner Co. of Reedley. The last concern has a feature display depicting an irrigated orange grove with power systems, the old ditch and the new cement pipe line, in operation.

The Holt Manufacturing Co. of Stockton, besides a large exhibit of various kinds of agricultural machinery, is displaying a large traction engine that may be seen parading around near machinery hall as though in many ways it was human. M. W. Haynes has a large road wagon on display which is also demonstrating its ability on the fair grounds.

Among the other exhibitors of agricultural implements and farm supplies at the fair are the C. L. Best Co. San Leandro, The International Harvester Co., The Graves-Spear Co., The Hoover Auto Spring Co., The Sampson Iron Works, The Commercial Engine Co., The Ames Steel Pipe and Tank Co., The Kutner-Goldstein Co. of this city, Baker & West, The Sharpless Cream Separator Co., The H. W. Johns Mandrille Co., E. G. Wallace, The California Corrugated Iron Culvert Co., Baker & Hamilton and the California Spineless Cactus.

The Corliss Gas Engine Co. also has a large display of heavy and light duty gas engines for both launch and pump service.

DISTRICT FAIR SHOWS WEALTH OF COUNTRY

(Continued from Page 6.)

2-year-old stallions and yearling and 3-year-old mares; F. Goulart, Fresno, stallion; F. W. Bryant, Fresno, stallion; Rouch Bros., Kingsburg, 3-year-old jack; S. E. Williamson, Riverdale, stock saddle horse; Charles Hubbard Riverdale, stallion, filly, gelding and mare and 2 colts; M. L. Woy, Fresno, mare and family of three; B. F. Wolfe, Parlier, 4-year-old jack; George L. Warlow, Fresno, 3 stallions, 4 standard bred mares entered as individuals and as families; L. H. Smith, Sanger, stallion; W. B. Bannister, mare; H. J. Hoyle, Fresno, yearling and 3-year-old jank; W. N. Ragle, Woodlake, 4-year-old stallion.

OIL AND MINERALS.

A trip to the fair is not quite complete unless one visits and views the interesting displays in the oil and minerals department. This department is located in the auxiliary building behind the Automobile Dealers' Association building and on the direct avenue from the main building to the grand stand. All day long visitors interested in the various industries represented in displays therein lingered around this department and listened to the explanations of those in charge of the various displays.

The Academy Granite Company have some beautiful granite on display as have the Craycroft Herold Brick Company and Becker & West irrigation tile. While in the interior of the display room are to be found the cases and stands containing the oils and minerals produced within this county. There are cabinets of crystals, copper ore bearing both gold and silver from the Uncle Sam mine at Trimmer; asbestos, sheolyte and wolfamite entered by Britton & Elwood from their mines near Sanger; and a considerable amount of free gold ore and gold bearing quartz from the Auberry mines.

The central portion of the room is occupied by the interesting exhibit of the Coalinga Oil Companies, composed of A. T. Borst, C. A. Hively, R. C. Baker, R. W. Dallas, W. S. H. Hain, Harvey Anderson, William Zimmerman and R. L. Peeler.

On Pyramid shelves are the various grades of oil produced in the Coalinga field, together with many of the refined products, lubricating oils, etc., made from Coalinga petroleum. This pyramid is illuminated at night and presents an attractive appearance. Around the base and on tables and in cases, grouped tastily around the walls, are fossils representing different ages of sea life taken from four thousand feet above sea level down to the oil sand.

MEN IN CHARGE.

R. S. Hassilting, field manager of the British Consolidated Oil Corporation, Ltd., and other oil properties in the Coalinga field, was in charge of the oil exhibit yesterday to explain the formation, the oils and the production and treatment to the many who inquired. The idea of having some prominent oil man in attendance each day adds greatly to the educational feature of the display. R. C. Baker will be in charge today, A. T. Borst on Thursday, R. L. Peeler on Friday, and S. H. Hain and several others on Saturday.

Outside the department an announcement is made, from the authentic figures of the state mineralogist, stating the amount and value of the various mineral products of Fresno county, the total of all there given running over ten million per annum.

The creditable showing made in this department shows that mining men are appreciating the efforts put forward by the fair association to establish this special department for the benefit of their industries, and while all the mines are not represented this year, assurances are given that special efforts will be made during the coming year to have elaborate exhibits collected and ready for placing in this department next year, which will undoubtedly have to be enlarged many times over the space now occupied.

SIX CYLINDER CARS USE LESS GAS

H. O. Harrison Makes Economy Run From San Francisco to Fresno

That a six-cylinder car consumes no more gasoline than a four cylinder machine was demonstrated yesterday when H. O. Harrison, Hudson distributor for northern California, made the run from San Francisco to Fresno in a six cylinder machine on 10½ gallons of gasolene. Harrison was accompanied by R. C. Greth, an employe of the company, and Stuart Gayness, auto editor of the Examiner.

Leaving San Francisco at 6:30 yesterday morning, the party arrived in Fresno at 4 o'clock yesterday afternoon. The distance is 184 miles. Seventeen and one-half miles were made on one gallon of gasolene. E. W. Johnson, local representative, entertained the party last night.

BANK CLEARINGS SHOW BIG GAIN

Bank clearings for September were $4,837,610.85, or a gain of about half a million over the clearings for the same period of last year. The clearings for September, 1912, were $4,366,986.55.

JEWEL THIEVES MUST SERVE OUT PREVIOUS TERMS IN FAR NORTH

BERKELEY, Cal., Sept. 30.—Harley Sapp and Gordon R. Clark, two youths who stole $15,000 in jewelry from a hotel in this city and pleaded guilty in the Superior court, will be returned to the reformatory at Monroe, Wash., to serve unexpired sentences on which they were paroled. The boys declined to ask probation, but later decided to do so. An investigation followed which traced them to the northern school.

FINALLY FIX TARIFF ON ZANTE CURRANTS

Church and Raker Conduct Fight To Prevent Any Reduction

Word was received here yesterday to the effect that the new tariff on Zante currants is fixed at 1 1-2 cents per pound. This was the rate in the conference tariff report to Congress.

Representatives Raker and Church made a fight to have the rate increased to 2 cents, but were unable to persuade the conferees to change the 1 1-2 cent rate. Senators Saulsbury of Delaware and Pittman of Nevada, both of whom have, they assert, many Greek constituents, opposed Raker and Church's efforts for the California product. These senators were backed by the Greek minister here as Greece is the principal competitor of the California Zante currants.

The State Department took a hand against the California industry, on demand of the Greek minister. The Payne bill tariff is 2 1-2 cents per pound, so that the Democrats here injured the Zante currant business of Fresno, Kern and Kings counties by removing 1 cent of the present protection, which will enable Greek importers to compete more successfully with California growers.

DALTON-SAWDON MARRIAGE HELD

A pretty wedding was solemnized last evening at the home of Mr. and Mrs. Roy D. Marshall when Harry W. Dalton of Stockton and Miss Evelyn Sawdon of Fresno was united by Rev. Harold Govette. Miss Sawdon is well known in this city and is a sister of Mrs. Marshall. Many friends of the young people with their relatives were present at the nuptials. A wedding supper followed the ceremony. The young couple left last evening for a honeymoon to be spent at the coast and will return to make their future home in Stockton.

GOLD LEDGE FOUND IN PORTLAND PARK

PORTLAND, Ore., Sept. 30.—Returns from a local assay office today of samples of ore taken from a ledge uncovered in the Mount Tabor Park by a park employe two weeks ago reveal values in free milling gold of 1,032.62 a ton.

Commissioner Brewster of the department of public affairs, who has charge of the parks, directed City Attorney Laroche to proceed immediately to protect the rights of the city in the park so that prospectors and speculators may be excluded.

JAPANESE WOMEN TO BE DEPORTED FROM HAWAIIAN ISLANDS

HONOLULU, Sept. 30.—Ninety-three deportation warrants, almost all of them for Japanese, were issued today by Richard L. Halsey, chief inspector of the immigration bureau here, and are being served as rapidly as possible. The enforcement of this order means abolishment of the red-light district in Honolulu.

A majority of the warrants are for women, but a sizeable proportion of men is included. The women are charged with living immoral lives and the men with subsisting by the earnings of the women.

YESTERDAY MORNING COLDEST OF MONTH

When the official thermometer fell th 43 degrees yesterday morning the coldest weather of the month of September was registered and the lowest mark reached since last spring. Fall weather has now set in in earnest and the summer heat is over.

The month of September was a fairly normal month and was but two and a half degrees above the normal in warmth. The month seemed warmer than usual owing to the extreme humidity felt at times. The weather for raisin drying was excellent all days but two being bright and sunny and light sprinkles of rain in unmeasurable amounts fell but three times. Thunder was heard twice.

POSTAL RECEIPTS ARE 25 PER CENT INCREASE

Mail Deliveries for Month of September Are Particularly Heavy

At the close of the day yesterday the postoffice receipts were found to be $12,950 for the month of September, a gain of more than 25 per cent over the same month in 1912. For the first fifteen days of last month the gain was 40 per cent but this was lowered in a quiet latter half.

Particularly is noticed the increase in parcel post matter in the mails, the general public now being fully aware of the advantages of the system.

The receipts for September, 1912, were $10,334.25.

All afternoon tomorrow the postoffice will be closed and all the employes will attend the county fair, equipped with tickets furnished by the fair association. A delivery of mail will be made in the morning.

CLEARING CANAL ZONE OF ITS POPULATION

Thousands of Farmers to Be Bought Out By the United States

PHILADELPHIA, Sept. 30.—Dr. Leo S. Rowe of the University of Pennsylvania, one of the representatives of the United States on the international claims commission, established under the treaty of 1903 with the republic of Panama, who returned here from Panama last night, issued a statement on the work of the commission today. He said:

"The decision of the United States to acquire title to all the land in the canal zone involves much more than the expropriation of a large amount of property. The policy adopted by the government of the United States was not only to acquire title to all the land in the canal zone, but also to depopulate the zone. In other words, the thousands of small farmers who had for many years cultivated small tracts of public land as a means of livelihood were to be driven from their homes. This involved the necessity of passing on a great number of claims for damages."

PHILADELPHIA, Pa., Sept. 30.—Hearings in the anti-trust suit of the federal government against the United States Steel Corporation, will be resumed in New York tomorrow. The case has been under way nearly two years. Taking of testimony was begun in May, 1912. It is expected another year will elapse before the court will review the testimony and hear arguments.

JEWISH NEW YEAR OPENS AT SUNDOWN

Services Will Be Held At Parlor Lecture Club; Good Musical Program

The Jewish New Year, known as Rosh Hashona will open at sundown tonight and will be observed by orthodox and reformed Jews in Fresno until sundown tomorrow night. Jewish stores will be closed on this occasion and all will devote themselves to worship.

Services will be held at the Parlor Lecture Club at 8 o'clock tonight under the auspices of Fresno lodge B'nai B'rith and further services will be held tomorrow morning as well. An elaborate musical program has been arranged, under the direction of Miss Catherine Baithis for both the services. Henry H. Hart, assistant city attorney of San Francisco will preside at the services. The subject of his address tonight will be "Paradise" and the subject of his address tomorrow morning will be "The Ideal of the Jew." The services tomorrow morning will start at 9 o'clock.

Out of the High Rent District. Walk Half a Block and Save.

IBERS

Make Your Fair Visit Profitable

These Prices Show You How

Note These Fair Week Specials

We have selected goods that are needed and wanted just at this season and have placed very attractive prices on them. In noting the list below you will find many articles that you want; the prices will show you the tremendous savings that are to be made. Be sure to take advantage of them.

Extra Specials

12 1-2c warranted all linen handkerchiefs. Special at .... 8 1-3¢

8 1-3c to 12 1-2c values in embroideries and insertions are specially priced at ..... 5¢

Vanity purses, special at 48¢ and up.

New barrettes and back combs in big assortment, at 25¢ and 50¢

New Fall Underwear

This is just in. We have a fine lot of new Fall union suits for women at ..... 50¢ and up

Women's new Fall vests and pants and tights at .. 25¢ and up

Misses' fine white fleeced union suits at ..... 50¢

NEW FALL SWEATERS $2.50, $2.98, $3.50, $4.50

Now sweaters just in. White, cardinal and oxfords in "ruff neck" style. Direct from the largest knitting mills in the world. Best quality.

NEW BROCADED SUITINGS

All wool; in gray, blue, bronze and other popular colors. In 42 inch widths $1.39

BENGALINES

Heavy silk bengalines in all of the popular shades; 40-inch widths. Fine values at $1.75

NEW EPONGES

In corded suitings, at ... $1.19

SILK POPLINS

Here's a new lot just in, a big shipment in 40-inch widths. Splendid values at $1.25

HEAVY SUITINGS

Handsome browns, grays, tans, etc., in 50-inch widths $1.39

OUTING AND TENNIS FLANNELS

They are values that are never sold for less than 12 1-2c to 15c, at ..... 10¢

BROCADED CHARMEUSE SILK

Quality that has always sold at 98c. Our price is ..... 59¢

SILK CORDED RATINE

In all the popular shades and in the quality that has always sold at 65c. Our price is ..... 35¢

Millinery Specials

Millinery in French designs in all of the Fall styles. Prettily trimmed with feathers, ribbons, etc.

Only $3.50

Imported and American pattern hats in beautiful shapes. Silk, plush, silk velvet, silk beaver, etc. Artistically designed, $8.50 to $20

We make a specialty of remodeling.

Corduroy Sailors $2.19

Made of a good grade of corduroy in sailor style. They are black, blue and brown, in both broad and narrow brims. Very pretty.

Ibers Department Store—J Street, between Kern and Tulare

Fair Visitors Are Asking—"Where Will I Eat"—at the Columbia of course

If you are a resident of Fresno you'll know where the best meals are served, and if not, you'll thank us for telling you that the Columbia Restaurant has gained a reputation for serving palate tickling foods at popular prices.

You'll like our service, too, for its efficiency and promptness.

Columbia RESTAURANT

1233 "I" Street Near Hotel Fresno

Crowned Heads of Fresno

Successful business men and distinguished professionals, who achieved *greatness* by knowing the value of a *dollar*, buy

Our $15.00 Suits

Scholars of High Schools and Universities

Are Buying Our *College* Clothes

Can You Afford

to pay $10 more elsewhere for the very same goods?

Makes We Carry

Hart Schaffner & Marx — B. Kuppenheimer Co.
Society Brand — Sophomore College Clothes
High Art College Clothes — Harvard College Clothes
Hermanwile Freshman Clothes

See Our Windows

Dermer's $15 Suit House

1940 Tulare St. Next to Fisher Glassford Hardware Co.

BAPTIST CHURCH TO WELCOME EIGHTEEN MISSIONARIES

Special Services Will Be Held Friday Evening for Visitors

Out-Going Party of American Baptist Foreign Mission Society Guests

On Friday evening of this week a meeting of exceptional interest will be held at the First Baptist church when a company of eighteen missionaries who sail on October 7th for the Orient will be present. Five of them go to South China, five to West China, two to Central China, one to East China, one to Japan, two to Indian and two to the Philippines Islands. Seven are going out for the first time, while the balance are returning after a vacation in the home land.

About 100 Fresno people will sit down to supper with them in the church parlors at 6:15 p. m. Toasts and a social hour will follow the supper and then at 7:15 p. m. in the auditorium of the church will be held a general meeting in which the missionaries will participate. A service of this character is seldom held in Fresno and a large number is expected from neighboring towns. Members of all denominations are most heartily invited to attend.

The party has been touring California since September 26 and was yesterday at Pasadena, and goes today to Riverside. The missionaries will sail from Pier 34, T. K. K. Co. dock, at San Francisco on Tuesday, October 7, on the steamship "Tenyo Maru." The personnel of this band of devotees to Christ is as follows:

Rev. Ellison S. Hildreth and wife of Holyoke, Mass.; designation South China. Henry Ware Newman, M. D., of Wasco, Texas; designation, South China. Miss Mary Jane Thomas of Albany, N. Y.; designation, Jaro Industrial School, Philippine Islands. Rev. John Newcomb and wife of Indiana; designation, returning to work in Cumbum, India, in Telugu field; went out first in 1884. Rev. Joseph E. Taylor and wife of New York state; designation, returning to work in Chengtu, West China, to which field sailed first in 1903; teacher in the West China Union University, Chengtu. Mrs. J. T. Proctor of Missouri; designation, returning to field at Huchow, East China, to which she sailed first in 1905. Rev. I. B. Clark and wife of New York state; designation, returning to Suifu, West China, to which field they sailed first in 1905. Dr. G. A. Huntley and family, of Vermont; designation, Hanyang, Cenaral China, to which field they sailed first in 1898; superintendent of Baptist Mission Hospital, Hanyang. Miss Gertrude E. Ryder of Massachusetts; designation, returning to field in Tokyo, Japan, to which she sailed first in 1908; teacher in school for girls. Miss Beulah E. Bassett of California; designation, returning to her field in Suifu, West China, to which she first sailed in 1907. Miss Selma Lagergren of Morgan Park Ill., designation, Jaro, Philippine Islands. Miss Mildred S. Scott, M. D., of Oak Park, Ill.; designation, Swatow, China. Miss Fannie Northcott, of Cleveland, Ohio; designation, South China trained nurse.

We show models by the best couturieres of Paris. Hotel Fresno. October 6th, 7th and 8th.
MRS. WAHL BROWN.
—Advertisement.

Dr. A. L. Hunt, osteopath; office over Hollands'; treatments, $1.50.
—Advertisement.

(Mrs.) Dr. C. M. Williams, Chiropodist.
—Advertisement

KEEPING CLOSE TAB ON ALL IMMIGRANTS

Eleven Year Old Child Landed Under Bond to Be Be Sent to Day School

An official communication received yesterday at the county school superintendent's office would seem to indicate that the immigration service of the U. S. Department of Labor keeps close tab on all immigrants arriving at American ports from foreign lands. The communication informs the board of education that authority was given at Ellis Island in New York harbor on the 23rd of September to Turvanda Vurtanian, aged 11, to land as an immigrant child to proceed to this city upon a bond that she shall be sent to day school until June 30, 1915. The child comes to Paul Vartanian of 45 G street and the service asks the board to inform it every three months whether the child attends school after arrival. The letter has been placed in the hands of the city school authorities.

AUTO RACE FOR LAST DAY OF HANFORD FAIR

Promoters Hang Up Purse of $900; Have Sanction of A. A. A.

A free-for-all auto race is being promoted by the Kings County Automobile Club for the last day of the Kings County fair next month. A purse of $900 has been offered by the committee in charge and attractive inducements are being made to bring fast drivers to Hanford. The purse has been divided as follows: $500, first; $250, second; $100, third, and $50, fourth. The race promoters have received the sanction of the A. A. A. The course will be 75 miles and will be through the business streets in Hanford. An entrance fee of $25 will be charged.

DUCK SEASON NOT OPEN UNTIL 15TH OF OCTOBER

Tentative Federal Regulations Created Doubt As to the Date

Uncle Sam Will Hereafter Protect Birds of Annual Migration

District Game Warden Ferguson of the Fish and Game Commission gave out yesterday the positive and authoritative statement that the open season for duck shooting, whether under State or Federal regulations, does not begin until October 15th in the 4th and 5th fish and game districts. The doubt entertained as to the open season was on account of the tentative date in the federal regulations, which were to follow up the so-called Weeks-McLean bill, the approval of which on March 4, 1913, was one of the last official acts of President Taft.

Warden Ferguson says that for some time the situation has been peculiar as well as confusing by reason of the fact that the proposed regulations, under the new federal law, fixed an opening date fifteen days earlier than in the state law. Statements heretofore given out by the Fresno office of the Fish and Game commission that the duck season would open October 15th and close January 15th were based upon the assumption that although the federal regulations would provide for an opening of the season on October 1st, yet no one might shoot ducks before October 15th without coming in conflict with the state law.

Likewise, the season would close January 15th, because although the state law permits shooting until March 1st, any person shooting duck after January 15th would be in conflict with the federal law. The point was raised within the last few days that the federal statute actually takes from the states the right to regulate the shooting of migratory birds, and that federal law would absolutely govern. Authorities were not agreed on the point and the matter was still "in the air," much to the confusion of the public.

Yesterday it was learned that President Wilson not yet having signed the proposed regulations, the Department of Agriculture would modify the opening date by fixing it at October 15th, which corresponds with the present state law. The Fresno office is not advised as to the closing date, but it is possible that the federal regulations will actually provide for the closing of the duck season, February 1st. This would be in accordace with the recommendations filed by the California Fish and Game commission with the department of Agriculture at Washington. It is also to be presumed that the opening date for the shooting of geese, snipe, plover, mud-hens and all other migratory fowl, will be identical with the opening of the duck season.

The protection of migratory, game and insectivorous birds by a uniform federal law, is a subject which received a great deal of attention from game conservationists for many years before public sentiment was sufficiently crystalized to bring about action by Congress. The unfortunate condition, by reason of which migratory birds were given adequate protection in one state and possibly no protection at all in the state immediately adjoining on the north or south, is now a thing of the past. Under the authority of Congress, the Department of Agriculture, through the Biological Survey, divided the United States into two zones for the purpose of legislation for the protection of migratory birds.

Zone No. 2, known as the wintering zone, comprises the states lying wholly, or in part, south of latitude 40 degrees and the Ohio river and includes California and twenty-two other states and the District of Columbia. The Department of Agriculture prepared tentative regulations for the protection of all migratory game and insectivorous birds and announced that it was ready to hear protests against any features of said regulations until October 1st; at which time the regulations would be submitted to the President of the United States for his approval as his signature is necessary to put the regulations into effect.

It was generally taken for granted by the public that the tentative regulations given out by the Department of Agriculture were final. This has been the principal cause for the doubt and confusion in regard to the opening of the duck season in California. A general demand went up from California that the open season for duck should not begin until October 5th, and that all water fowl and shore birds should be given the same open season as ducks and geese. The indications now are that the Department of Agriculture has accepted the suggestion.

The Weeks-McLean bill brings wild, geese, wild swans, brant, wild ducks, snipe, plover, woodcock, rail, wild pigeons "and all other migratory game and insectivorous birds which in their northern and southern migration pass through or do not remain permanently the entire year within the borders of any state or territory", within the custody and protection of the United States government, not to be destroyed or taken contrary to the regulations to be provided by the Department of Agriculture.

The federal tentative regulation is for an absolute closed season daily "from sunset to sunrise" on all migratory game and insectivorous birds, while the state law provides a closed season from a half hour after sunset to one half hour before sunrise on migratory game birds. More than likely the federal regulation will be adopted to supercede the state provision.

The federal regulation proposes a close season on the despised coot (mud hen) and the sandhill crane, and for five years on the wild or band tailed pigeon, whereas as to the latter the state law has an absolute closed season.

In the line of California known migratory insectivorous birds which the federal law would protect but which the farmers and the small boy have been ruthlessly destroying are catbirds, humming birds, meadow larks, whens, swallows, woodpeckers and wrens.

Fair Week Specials!!

Shoes of Highest Quality at Sensationally Low Prices

We are making some sensational specials for Fair Week, opening up our big stock with exceptionally low prices on the latest and best of the Fall's offerings. Here's something you must not miss this week. Be sure that you visit the Reliable and take advantage of these phenomenally low prices.

See Our Big Line of Hurtless Wonders at $2.50 and $3.00

We want you to be sure and learn about our Hurtless Wonder shoes. They are for men and women. Men's Hurtless Wonders selling at $3.00 are exactly the same quality, workmanship and materials that you have paid from $4.00 to $5.00 for. The Hurtless Wonder shoes for women are such as you have paid $3.50 to $4.00 for. We have them in more than 200 styles. Our price is.. $2.50

$3

$2.50 "Hurtless Wonder" Shoes for Women $2.50

Women's $3.00 Dress Shoes at $1.95

They are made of patent kid, gun metal, or velvet. All of the new Fall styles in up-to-date lasts are shown. The low price makes this one of the best bargains that we have ever offered. Note the high quality at this remarkably low figure.

Women's $1.50 Juliettes 95c

We have them in imported felt, in all colors, black, brown, gray, wine, red, green and purple. They are fur-trimmed and have hand turned soles. Very pretty.

Women's $1.95 Juliettes . . . $1.50

We have them in soft vici kid, elastic sides, rubber heels, flexible soles. They are in all sizes and are extremely comfortable as well as pretty.

Men's $3.50 Dress Shoes $2.50

Made of an excellent quality of soft gun metal calfskin in either button or blucher style with the up-to-date high toes now so popular. They are solid leather throughout and very highest values. They are such shoes as are wanted by careful dressers.

Growing Girls' $3.00 Shoes at $1.95

Specially for growing girls going to school. Made of patent kid or gun metal calfskin. For girls wearing women's sizes, 2 1-2 to 6. Low school heels, extension soles, new up-to-date toe lasts.

Boudoir Slippers $1.00 Values 65c

Women's pretty boudoir slippers, made of a good quality of soft kid and prettily trimmed with silk pompoms. We have them in pretty colors, red, black and pink. They are handsome.

$2.50 Boys' Scout Shoes . . $1.65

Made of an excellent quality of elkskin, with durable rawhide soles that are almost wear-proof. There's a world of wear in them. They are in tan, black and green. Just the thing for boys.

Sizes 9 to 13 1-2 . . $1.65
Sizes 1 to 5 1-2 . . . $1.95

Children's $2.00 Shoes . . . $1.45

Tan calf skuffers made of soft willow tan calfskin in button style. They are in button style. Flexible soles.

Sizes 5 to 8, now $1.45
Sizes 8 1-2 to 12, now $1.65

Misses' $2.25 School Shoes . $1.75

"Spartan" brand, made of soft gun metal, button style, solid leather extension soles. These are the best shoes in the world for the money.

Sizes 8 1-2 to 11, now $1.75
Sizes 11 1-2 to 2, now $1.95

The Reliable Shoe Co.
1915 Tulare St. FRESNO, CAL.

How About Those Photos While You Are in Town At the Fair? - - - - - - -

ATKINSON
"THE BABY MAN"

Makes everyone's Pictures. The Babies are his specialty

Over Fresno Nat'l Bank

Corner J and Tulare

ICE
Phone 92

Residence orders taken until 2 p. m. for same day delivery. Sunday 10 a. m.

Ice can be purchased at our plant, P street, corner Mono, day or night.

Our Ice Depot, corner G and Kern, will be open from 6 a. m. until 6:00 p. m.

Fresno Consumers Ice Co.
CALVIN S. HILL, Mgr.

Automobiles and Trucks

Ford and McFarlin Six Automobiles, Federal one and one-half Ton Trucks. Little Giant One-ton Truck.

I carry the largest and best line in the city, and the largest stock. Cars always on hand. Come in and let us show you—what we have—

J. C. Phelan

Phone 394 1416 I Street

HELP

in sickness is what every victim wants. That is just what is supplied in this up-to-date Curative Institute. We limit ourselves to the specialty of chronic cases — catarrh, rheumatism, rupture, piles, eruptions.

Separate waiting room for ladies.

FREE ADVICE

Our own well tested blood and nerve tonics supplied.

DR. HOFF CO.
Over Bowman Pharmacy

DOMINICAN REBEL FORT SURRENDERS

SANTO DOMINGO, Dominican Republic, Sunday, Sept. 28. (Delayed in transmission).—Puerto Plata, chief stronghold of the Dominican rebels on the northern coast, surrendered to the government forces today, according to official advices. It is believed in government circles that the rebel towns of Samana and Sanchez must now capitulate and end the rebellion. The American minister, James Sullivan, declared today that further uprisings in the Republic would not be allowed and that free and legal election of a president to succeed Provisional President Jose Bordas Valdez would be guaranteed by the United States government.

It is expected here that the blockade of Beurto Plata and Samana Bay will be raised at once.

S. B. LUNG TONIC
Is the best for Coughs, Colds and Hoarseness. Simple and always effective. Only at Smith Bros.' Drug Store.
—Advertisement.

PROPOSES SCHEME TO SMUGGLE CHINESE

San Francisco Tong Turns White Man's Letters Over to Authorities

SAN FRANCISO, Sept. 30.—The Moo Do tong of the San Francisco Chinatown has just turned over to the United States district attorney's office several letters revealing a plan for the wholesale smuggling of Chinese into the United States from Mexico. The writer dclares himself as a mining man well known in San Francisco, who has "just lost $250,000 in trying to build a railroad." He was born a gentleman, the letter says, and is a "thoroughbred." He thinks he would be a better hand at "immigration business" than "cheap, water front toughs."

The writer outlined in his letters a detailed plan for picking up Chinese on the Mexican coast and landing them on the California seaboard. The outfitting of the expedition was to be done in this city. He told the tong that he could furnish recommendations from some well known men in the illicit trade.

An effort will be made to run him to earth.

SENTENCED TO DEATH

ASTORIA, Ore., Sept. 30.—Oswald C. Hansel, convicted last Saturday of the murder of Judge Taylor, was sentenced today to be hanged at the state penitentiary at Salem, Friday, November 14. Hansel collapsed when the sentence was pronounced, falling from his chair.

Hansel shot Judge Taylor at the railroad station in this city September 14, because the latter had acted as his wife's attorney in a divorce proceeding.

Are Your Collars Always Laundered Right?

Don't put up with inferior laundry work.

If your collars are not laundered with the immaculate whiteness, the right finish, and the care that you demand, send them to us.

That is a guarantee of the kind of laundry work that you admire.

We employ the people who know how and we inspect everything before it is returned.

The result is the sort of satisfaction that holds custom.

Fresno Steam Laundry
950-52 H Street
J. H. EGAN PHONE 98

"The Home of Jet White Linen"

HOUSE PASSES THE TARIFF BILL

Cotton Futures Question Still May Delay Measure, However

WASHINGTON, Sept. 30—The Democratic tariff revision bill left the house tonight on what the party leaders hoped would be its last journey to the Senate.

After many hours of debate, the House adopted the main conference agreement on the bill 254 to 103, almost a strict party vote, and by this action gave its endorsement to everything in the measure except the cotton futures tax.

At the end of a short but bitter fight for the adoption of the report, the Democratic leader, succeeded in carrying through the Smith-Lever cotton futures tax amendment by a vote of 171 to 101. Democrats and Republicans voted on this without regard to party and a large portion of the Democratic membership from Southern states joined in the vigorous demand that the whole subject be carried over to another session of Congress.

The cotton futures tax question now rests entirely with the Senate. The House concurred in the Clarke amendment put into the tariff bill by the Senate but added the Smith-Lever-Underwood plan as another amendment. Unless the Senate will accept this change, which has the endorsement of the President, the whole cotton futures plans will have to be considered again in the joint conference committee and again reported to both houses of Congress for action.

The conference report will be called up in the Senate early tomorrow. Several Democratic senators who are dissatisfied with certain features of the bill began today a demand for a Democratic caucus to consider the conference report before it is taken up in the senate.

Senator Reed of Missouri insisted that unless certain changes were made in rates fixed by the conference committee, he might vote against the report and the tariff bill on its final passage.

The history of the cotton future tax compromise amendment became a matter of record before the day ended. Representative Underwood said President Wilson had given it to him. Representative Lever added that the basis for the plan was a bill introduced repeatedly in the Senate by Senator Ellison D. Smith of South Carolina; that he had asked the Agricultural Department to put the matter into shape for the tariff bill, and that Postmaster General Burleson had perfected the amendment and given it to the President.

PRAISE FROM DEMOCRATS.

The tariff bill itself came in for praise from all Democrats. Representative Underwood declared that in its perfected form its average were lower than either house originally had contemplated and he insisted that business conditions in the United States so carefully had prepared themselves for tariff revision that there would be little halt to business progress or prosperity.

On the final passage of the conference report, embracing all of the bill except the cotton tax, Representative Donohue, Pennsylvania; Lazaro, Morgan and Broussard of Louisiana, Democrats, voted against it; while Representatives Kelly, Pennsylvania; McDonald, Michigan, and Rubley, Pennsylvania, Progressives, and Manahan, Minnesota; Stafford and Cary, Wisconsin, and Kent, California, Republicans, voted with the majority.

Speaker Clark took the floor in the last moments before the vote to congratulate the President, Representative Underwood and the Democratic party in general, upon the success of the tariff program. He defended the caucus plan and ridiculed the suggestion of Representative Murdock that no tariff bills in the future would be drafted in this way.

"It would be impossible to pass a tariff bill," said Clark, "that in any way represented pledges of a great political party without having the members of that party get together, talk it over and come to an agreement."

HOW TARIFF BILL CUTS DUTY RATES

WASHINGTON, Sept. 30. — The reductions in the present tariff duties of more than two score articles in everyday use are given below. The rates given are ad valorem, the specific duties of the Payne law having been reduced to an ad valorem basis:

Article—	Old rate, per cent.	New rate, per cent.
Sugar (free in three years)	43.54	36.25
Candy (cheaper grades)	55.44	20.50
Candy (higher grade)	50.00	25.00
Flour	25.00	Free
Butter	25.51	10.00
Cheese	31.79	12 ½
Eggs	66.38	Free
Poultry	13.10	6.67
Apples and peaches	30.23	8.33
Lemons	64.85	24.03
Oranges	50.00	40.80
Grapefruit	38.46	20.00
Wheat	35.65	Free
Rice	54.05	33 1-3
Potatoes	47.87	Free
Raw wool	43.61	Free
Mohair	38.52	15.00
House furniture	35.00	15.00
Cotton stockings	75.00	40.00
Ready made clothing (cotton)	50.00	30.00
Ready made clothing (wool)	79.56	35.00
Dress goods (wool)	99.79	35.00
Brussels carpets	69.45	27.00
Kitchen knives	42.00	27.00
Kitchen utensils	40.00	25.00
Agricultural instruments	15.00	Free
Cattle	27.00	Free
Swine	13.83	Free
Linen cloths	45.00	30.00
Rough Lumber	7.60	Free
Shoes	10.00	Free
Fur hats and bonnets	51.71	45.00
Straw hats and bonnets	35.00	25.00
Wool blankets	72.69	25.00
Sewing machines	30.00	Free
Automobiles	45.00	30 to 45
Common chinaware	25.15	15.00
Fancy chinaware	60.00	35.00
Drugs	12.54	10.00
Writing paper	45.13	25.00
Brooms	40.00	15.00
Matches	27.59	14.52

HIGH COURT TIES HUMPHRIES' HANDS

Attempt to Punish Lawyer for Criticizing Judge Is Blocked

OLYMPIA, Wash., Sept. 30—Acting Chief Justice Parker, of the State Supreme Court, issued an alternative writ today to prohibit Superior Judge John E. Humphries of Seattle from sitting as judge in contempt proceedings against Thorwald Siegfried and ordering him to show cause here October 20 why he should not be forever restrained from acting as judge in the case.

SEATTLE, Sept. 30—Thorwald Siegfried, who is a practicing attorney of Seattle and who is not a member of the Socialist party, wrote a letter to the Seattle Bar Association requesting an investigation of what Siegfried termed abuse of the writ of injunction by Judge Humphries, alleging that the judge had arrogated to himself the power of the police. Judge Humphries cited him to appear before him to answer a charge of contempt of court. Siegfried asked for a change of venue on the statute which makes it obligatory for a judge to grant a change on the request of either party to a suit. Judge Humphries overruled the motion. Siegfried then asked a change of venue on the ground that Judge Humphries had already pronounced him guilty. This motion also was overruled and Siegfried appealed to the Supreme Court.

More than one hundred other persons are under citation to appear in Judge Humphries' court October 2 to answer contempt charges.

LODGE HAS CHANCE OF FULL RECOVERY

Cannot Be About, However, for Six or Eight Weeks

NAHANT, Mass., Sept. 30.—Encouraging reports came tonight from the home of United States Senator Henry Cabot Lodge, who is ill following an operation for the removal of a gastric ulcer.

"Senator Lodge passed a quiet and restful afternoon and evening, entirely free from fever. The attending physicians announced his condition entirely satisfactory on their visit late this afternoon."

This was the statement given out tonight by Mrs. Lodge.

Dr. F. B. Harrington of Ipswich, who performed the operation, said:

"Senator Lodge's temperature today was normal. He is doing finely and may be said to be recovering. But this recovery necessarily will be slow. I think that he should be up and around again in six or eight weeks."

Among hundreds of telegrams and letters received at the Lodge home was one from Senator John W. Kern of Indiana, majority leader of the Senate, which read:

"Your associates on both sides of the chamber are unanimous in expression of sympathy and regret at your illness, and send best wishes for speedy recovery."

MAJOR McDOWELL DEAD.

SHARON, Pa., Sept. 30. — Major Alexander McDowell, for fifteen years clerk of the House of Representatives at Washington, died this morning at his home here. He was 52 years old.

Our Booth At the Fair Is For Your Convenience

To our patrons throughout the valley we extend a most cordial welcome to our booth at the Fair. We invite you all to make your headquarters with us.

San Joaquin Light & Power Corporation

M. E. Newlin, District Agent, Fresno

FEW CALIFORNIA CROPS AT NORMAL

State Bureau Makes Report On Returns Made From Various Counties

SACRAMENTO, Sept. 30. — Alfalfa, fig, olive and walnut crops were the only crops normal or above that point this year in California, according to figures announced today at the office of the state horticultural commission. The estimates were made from returns submitted to the commission by county horticulturists.

The apricot crop in some sections was exceedingly poor but in other counties it was above normal, so that the general average will make this year's crop about 80 per cent as large as last year.

The grape output, including raisin, wine and table grapes, was approximately 80 per cent of normal, while the peach crop is within 10 per cent as large as that of 1912. Plums and cherries did not come up to last year by about 10 per cent, although in some sections a figure above normal is recorded.

The prune product is 95 per cent of normal, while predictions for apples, the crop not yet having been harvested, are optimistic.

Despite the shortage in practically all the deciduous fruit crops, the returns were equal to last year, growers reporting better prices for their products.

The drouth throughout the state interfered with hay and grain crops, cutting them down to 80 per cent of normal.

Excessive heat in July and August, coupled with the scarcity of water, brought about damage to horticultural growth.

"On the whole," a supplementary statement says, "the financial returns from deciduous horticultural crops this year will not be below last year, despite the unfavorable weather experienced."

ON SOUTH AMERICAN TRIP FOR THE FAIR

WASHINGTON, Sept. 30—President Wilson today greeted the United States commissioners to South America, Central America and the West Indies, who are to sail from New York tomorrow on a tour in the interest of the Panama Pacific exposition in San Francisco, in 1915.

They were Felix Martinez, commissioner general to South America; Daniel O'Connell Lively, commissioner to South America; James Flynn Stutesman, commissioner general to Central America and the West Indies, and Arthur H. Fernbach, commissioner to Central America and the West Indies.

They were presented to the president by Secretary Bryan.

JAPAN DISPATCHES ANOTHER "NOTE"

TOKIO, Sept. 30.—Another note of protest in the California anti-alien controversy has been dispatched to the United States. The text has not been published but it is understood that if it is accepted, on which point the Japanese are very optimistic, it will necessitate a new treaty between the two countries

Back Again From Europe

Dr. H. Ehrlich

The well known German Eye, Ear, Nose and Throat Surgeon from San Francisco, who has been visiting Fresno county for the last 15 years, and successfully cured by his latest painless methods the most stubborn Eye, Ear, Nose and Throat Troubles will make his next visit to

Fresno, Wednesday, Oct. 8th

Grand Central-Fulton Hotel, 8 a. m. to 5 p. m.

One day in each month only

Catarrh in any form of the Head, Throat, Stomach, Bowels and Deafness cured. Polypi, tumors of the nose, enlarged tonsils, sore throat, loss of voice, all disease of the lungs, nose and throat quickly and permanently cured. Noises in the head stopped; discharging ears cured in every case.

Come and see me. I can tell you whether your case is curable or not.

CONSULTATION FREE

PRINTING

NEW type and presses, good paper and skillful workmanship combine to make printing done here the best in Fresno at a fair price. Write, phone or call for samples and prices.

S. C. LONGWELL, PRINTER

I PRINT EVERYTHING

1935 Kern Street Phone 1016

FRESNO PHOTO-ENGRAVING CO.

CUTS FOR ALL KINDS OF ADVERTISING PURPOSES.

2629 TULARE ST. PHONE 1203

EDUCATION

HUNTINGTON HALL

SCHOOL FOR GIRLS

Beautifully situated at Oneonta Park, South Pasadena, Cal.

Accredited to Eastern colleges and California Universities. Music, Art, Expression and Physical Culture. Open October 9th. Campus contains twenty-one acres. Golf links tennis courts, hockey, basket ball.

Miss Florence Housel, Principal,

Look good in the window Look better on you!

Every suit and overcoat in our window is a STYLEPLUS. They look good because they have style in their *lines*, in the *making* and in the *fabrics*. But they are called

"The same price the world over"

because they have something more than style. They have style plus all-wool fabrics, plus expert workmanship, plus fit, plus guaranteed service. Once you slip on a coat you will say "here are real clothes." They set right, they feel right and they look right. This special suit makes you well dressed and stylishly dressed and the *facts behind* are—

that Henry Sonneborn & Co., Baltimore, the leading manufacturers of men's clothing of medium price, have concentrated the power of their whole organization upon making STYLEPLUS a better suit than the world has ever seen for $17.

that the fabrics are all wool—specially selected.

that the coat is hand-tailored where hand-tailoring is required.

that the canvas and haircloth are water-shrunk so as to hold shape.

that the linings and trimmings not only look right but *wear*.

that every suit and overcoat is guaranteed to give absolute satisfaction or you can have a new one.

New things do happen. The old world makes progress. This is a new deal in clothes. Are you going to accept it and benefit by it THIS season? You will, if you are willing to look with unclouded eye. Come IN.

IVERSEN AND HARVEY.

COR. J AND TULARE STS. FRESNO, CALIF.

The Store of Clothing Economy—The STYLEPLUS Store

California Oil News

VALUABLE LAND TRACT IS WITHDRAWN IN MIDWAY FIELD

Government Decides Oil Case Appealed By State Six Years Ago

Effects 4120 Acres North of Maricopa In Buena Vista Lake Region

VISALIA, Sept. 30.—In a decision handed down late today from the General Land Office to the Visalia Land Office, the state of California loses 4,120 acres of the richest land in Kern county oil region and the entire tract is withdrawn from public entry. The controversy over the land in question has been pending for the past six years. The state of California in 1906 made twenty-six indemnity school lands selections in township 32 S., range 24 E, Kern county. Protests by mineral claimants were filed against several of the selections, and the field service of the General Land Office commenced proceedings against the others.

Hearings were ordered in all of these cases by the commission of the General Land Office in 1910, but later in the same year the Visalia department was notified by wire to postpone the hearings indefinitely. The Buena Vista Land and Development Company is the transferee of the state and the apparent owner of the land, and consequently are the heavy losers as a result of the decision.

A conservative estimate places the value of the land in question at $400 to $600 an acre. It is said that the rich oil deposits, the value of which it is hard to estimate, may run the value into the thousands per acre.

ASSOCIATED PLAN TO IMPROVE PIPE LINES

Water Well Is Sunk and Big Heating Plant to Facilitate Oil Run Building

COALINGA, Sept. 30.—The Associated Pipe Line company is drilling a water well at Levis Station, about 40 miles north of Coalinga, on the company's pipe line to Port Costa. The well is now about 250 feet deep, with 13-inch casing, and will finish up with 10-inch casing. At Mack Station, on section 35, 18-15, about 17 miles north of Coalinga, the heating plant will be ready to handle the oil before the cold weather sets in. The oil is heated to 160 degrees in order that it may travel faster through the pipe line. At station one, on section 17, 20-15, only the heavy oil is subjected to the heating process. Oil of 21 gravity and over is handled without heating and flows freely through the pipe line.

BOILER EXPLOSION INJURES WORKMAN

TAFT, Sept. 30.—H. H. Riley, an employe of the Tight Wad Oil Company, on Twenty-Five Hill, is at the General Hospital suffering with severe burns about his face and shoulders, caused by the blowing up of a boiler on the lease Sunday at about noon.

The boiler was being used in the treating of oil that the water and emulsion might be removed from it. Indications are that there was some water left in the sump, which ran into the boiler, while it was almost red hot, this causing the explosion. In exploding the boiler was not damaged other than being sprung in the head.

Riley was close by when the explosion occurred, and that he escaped being scalded to death is a miracle. His condition is not serious, and it is believed that it will be but a few days until he will be able to be out.

OIL MAN IS GIVEN POSITION IN SOUTH

McKITTRICK, Sept. 30.—James A. Barr, who for the past ten months has filled the position of manager of the Associated Supply Company's local branch, has been promoted to the Los Angeles office of the company, where he will this week enter upon his duties as assistant manager. W. J. Fletcher will succeed Mr. Barr here. While Mr. Barr's associates and friends in the McKittrick oil field are much gratified because of his highly deserved promotion, they regret his removal from the district, but wish him still greater success in his new place. Mr. Fletcher has been connected with the McKittrick branch for two years, and previous to that time was located at Oil Center. He is well known and very popular, and well merits the advancement he has received.

VISITS OFFICE OF COMPANY IN EAST

MARICOPA, Sept. 30.—R. E. Walmsley, managing director of the Adeline Consolidated Road Oil Co., and the Fulton Road and Fuel Oil Company, with Mrs. Walmsley, returned to Maricopa Sunday after a month's absence spent in the east. Mr. Walmsley went to the main office of the company in Providence, Rhode Island, after leaving Maricopa, and after arranging the affairs which called him east, spent the rest of the time in visiting in the New England states. He will again take charge of the properties at Maricopa and much new development work is looked for during the winter season.

S. B. RHEUMATIC BITTERS
Is a uric acid solvent and removes the cause of Rheumatism. Only at Smith Bros.' Drug Store.
—Advertisement.

Dr. A. L. Hunt, Osteopath, over Hollands. —Advertisement.

Autoists In Midway Give Half of Roads To Dynamite Trucks

TAFT, Sept. 30.—Autoists who have the habit of claiming all the road, no matter whom they meet, are fast learning to give the dynamiting trucks of Allison & Berry a wide berth, especially after noting the loads of giant powder which they carry to be used in the wells of the Midway. Last Saturday the auto left Taft with 300 pounds of 80-per-cent-nitro-glycerine, enough to blow the auto and its occupants as well as any within a dozen feet around, far into eternity, should anything like a bad accident happen. The car was bound for the lease of the Caliden Petroleum Syndicate, on section 19, 31-23, where a shot was put to blow to one side a large quantity of old casing which has been giving trouble for some time. The shot was put at a depth of 1000 feet.

MIDWAY'S BIG GUSHER IS BEING CONTROLLED

Oil Is No Longer Being Thrown High Into Air; Production Keeps Up

TAFT, Sept. 30.—The Standard's big gusher, the No. 6, on section 36, 31-23, has been partly controlled, and no longer throws its column of oil high into the air.

The boiler which was placed over the stream Thursday and which for a time held down the flow but later allowed it to get away again, was replaced on Friday with the result that the oil is being held close to the ground and the demonstrations of the heavy gas pressure are but little.

The production is keeping up steady, with better than 15,000 barrels daily being saved from the flow, which is taken care of by large sumps in the immediate vicinity. The gravity of the oil has increased several degrees with it being kept from going into the air, the greater part of the gasoline which heretofore evaporated being kept in the oil.

PIONEER OIL MAN DIES IN OAKLAND

Fred N. Smith, Formerly Superintendent of K. T. & O. In Midway, Succumbs to Old Trouble

MARICOPA, Sept. 30.—News of the death of Fred N. Smith, formerly superintendent of the Kern Trading & Oil Company, at Maricopa, was received at Kerto yesterday. Mr. Smith left Maricopa about 2 years ago when he was forced to give up his work on account of very poor health and spent many months in a hospital in San Francisco, after which he again took up the oil business and superintended the Kern Trading & Oil Company's McKittrick division, until about four months ago, when a reoccurance of his old trouble incapacitated him and forced him to again go to a hospital in Oakland, where death came Saturday morning at 8 a. m.

Mr. Smith left a wife and two children to mourn his loss. He was one of the early developers of the Midway and Sunset field, and was one of the best known oil men on the west side. After leaving Maricopa he was succeeded by H. H. Maddern the present superintendent of the K. T. and O. Company's West Side property.

The funeral was held today from the Smith residence in Oakland. It was in charge of the Masonic order.

SPOKANE-COALINGA IS RE-ORGANIZED

New Officers Are Chosen, the President Being a Member of Washington State Senate

COALINGA, Sept. 30.—The Spokane-Coalinga Oil Company, operating on section 2, 21-14 has reorganized the company. The new board of directors and officers are: H. H. Phipps, a well known man of the northwest, a state senator of Spokane, Washington, is president; R. T. Dellworth, an auditor, secretary; E. H. Averill, merchant, treasurer; Dr. Harvey Smith, physician and surgeon, vice-president, and C. M. Allen, construction engineer, is in charge of the compan's interests. Mr. Allen will have charge of the company's business in the field. Mr. Phipps spent several days in this field going over the Spokane-Coalinga property. The company also has about 5,000 acres of located lands besides the 40 acres developed on section 2, 21-14. Mr. Allen will take personal charge of the development work and will remain in the field. M. C. Hunter, who was long connected with the company, will give his attention to the Berkeley-Coalinga, the Washington and the Le Roy Oil Companies, on section 2, 21-14, besides other interests that he has in this field.

UNION OIL COMPANY IS ACTIVE AT TAFT

TAFT, Sept. 30.—The Union Oil company, on the Regal lease, on section 14, is down 2200 feet with the No. 6 well which is being drilled with a rotary. On the Bedrock lease, on the same section, the No. 3 well, drilled with Standard tools is down 2525 feet. On section 4, 11-23 on the Jergins lease, on the Maricopa flat, the No. 1 is laid up with a fishing job. On the McLeod lease on section 34, 31-23 the cement has been drilled through in the No. 5 well at a depth of 2057 feet and the well is being tested out. The No. 6 is down 2787 feet. It is being drilled with a rotary. The cable tools. The No. 7 with a rotary outfit is down 1835 feet.

TRAFFIC WELL IS IN THE OIL SANDS

TAFT, Sept. 30.—The No. 1 well of the Traffic Oil Company, on its new property, on section 16, 31-22, in the North Midway, has been put into the oil sand at a depth of 1,000 feet, after six weeks drilling with Standard tools. As yet the well has not been tested out so that what it will do is not known. The sand is heavy evidencing an oil of about 16 gravity.

AMERICAN PETROLEUM HAS GOOD PRODUCTION

Two Wells Just Put On the Beam Give 450 Barrels; More Wells Planned

COALINGA, Sept. 30.—The American Petroleum Company, on section 32, 19-15, has drilled in its No. 36 well. The well is now on the beam, making 200 barrels per day. Well No. 21 has been cemented, and will stand 10 days to allow the cement to set. On section 6, 20-15, the company's well No. 48 has been finished up, and is now on the beam making 250 barrels per day. Well No. 28 has been cemented and will stand 10 days before the cement will be drilled out of the pipe and the well finished up. The company is contemplating a lot of new work on its Coalinga holdings in the very near future. It has completed the burning of 500,000 brick, a very good quality for this district, and is now using the same as fast as required, making a saving in cost and a further saving in hauling expense. On section 18, 20-15, the company's well No. 18 is drilled to 1,400 feet with 12 1-2 inch casing. There is more new work contemplated on this section. On section 36, 20-15, the company has 13 completed wells. There is only six more locations on this section to drill.

A HUNDRED OF MOST WIDELY READ PERIODICALS AND MAGAZINES ON REFERENCE AT FRESNO'S LIBRARY

About a hundred of the most widely read periodicals and magazines of the United States may be found at the reference room of the Fresno public library, many new publications being added in the orders for this year which have just gone in to the publishers.

Educational and trade journals are included in the comprehensive list together with scientific and juvenile magazines. The complete list of the magazines and newspapers which may be found on the library files—excluding the California newspapers, most of which may be found at the library—is as follows:

American Boy, American Magazine, Argonaut, Atlantic, Bird Lore, Blackwoods, Boston Sunday Herald, Boston Cooking School, California Fruit Grower, California Outlook, Canadian Magazine, Century, Chatauquan (monthly), Chicago Record-Herald (Sunday), Christian Herald, Collier's Weekly, Common Cause, Confederate Veteran, Cosmopolitan, Country Life, Craftsman, Current Opinion, Delineator, Denver Rocky Mountain News (Sunday), Detroit Free Press (Sunday), Designer, Dial, Edinburgh Review, Educational Review, Engineering Record, Engineering Magazine, Engineering News, Etude, Everybody's, Forum, Goodhousekeeping, Harper's Bazar, Harper's Weekly, Harper's Monthly, Hearst's, Hibbert's Journal, House Beautiful, Ill. London News, Independent, International Studio, Judge, Ladies Home Journal, Life, Lippincott, Literary Digest, Living Age, Leonard's Times, McClure's, Metropolitan, Mining and Science, Missionary Review, Modern Priscilla, Munsey, Musician, America, National Geographical Magazine, New York Sun (Sunday), New York Post (Sunday), New England Magazine, Nineteenth Century, North American Review, Oregonian (Sunday), Outwest, Outing, Outlook, Overland, Pearson's, Physical Culture, Popular Electricity, Popular Mechanics, Popular Science Monthly, Power, Puck, Review of Reviews, Rural Press (Pacific), St. Nicholas, St. Louis Republican (Sunday), San Jose Mercury (daily), Saturday Evening Post, Scientific American, Scientific American Supplement, Scribner's Seattle Post-Intelligence, Social Democrat-Herald, Stockton Evening Mail, Sunday School Times, Sunset, Survey, System, Technical World, Theater, Vogue, Westminster Review, Woman's Home Companion, World's Work, Youth's Companion.

TO WHOM IT MAY CONCERN
Fresno, Sept. 13, 1913.
The partnership heretofore existing under the firm name of McElroy and Riggins, contractors, has this day been dissolved by mutual consent. E. Riggins will continue the business and will pay all bills of the firm.
W. H. McELROY,
EMMETT RIGGINS,
Co-partners under name
McELROY & RIGGINS.
—Advertisement.

PIMPLES ON YOUR FACE
Arises from impure blood. Take S. B. Blood Syrup, which removes the cause. Price 50c at Smith Bros.' Drug Store. —Advertisement.

(Mrs.) Dr. C. M. Williams, Chiropodist. —Advertisement.

Dr. A. L. Hunt cures nervousness. —Advertisement.

Do You Feel Chilly OR Feverish and Ache all Over ?
Feel worn out—blue and tired? Don't let your cold develop into bronchitis, pneumonia or catarrh. The reliable alterative and tonic which has proven its value in the past 40 years is
DR. PIERCE'S
Golden Medical Discovery
Restores activity to the liver and to the circulation—the blood is purified, the digestion and appetite improved and the whole body feels the invigorating force of this extract of native medicinal plants. In consequence, the heart, brain and nerves feel the refreshing influence. For over 40 years this reliable remedy has been sold in liquid form by all medicine dealers. It can now also be obtained in tablet form in $1.00 and 50c boxes. If your druggist doesn't keep it, send 50 one-cent stamps to R.V.Pierce, M.D. Buffalo.
The Common Sense Medical Adviser—a book of 1008 pages—answers all medical questions. Send 31c in one-cent stamps to R. V. Pierce, M. D.

Thoughtful People Believe In Cremation
California Crematorium
The Register at our Chapel Shows One Thousand Cremations in Twenty-one Months—THERE ARE MANY REASONS.
4499 PIEDMONT AVE., OAKLAND, CALIF.
May We Send You Our Folder?

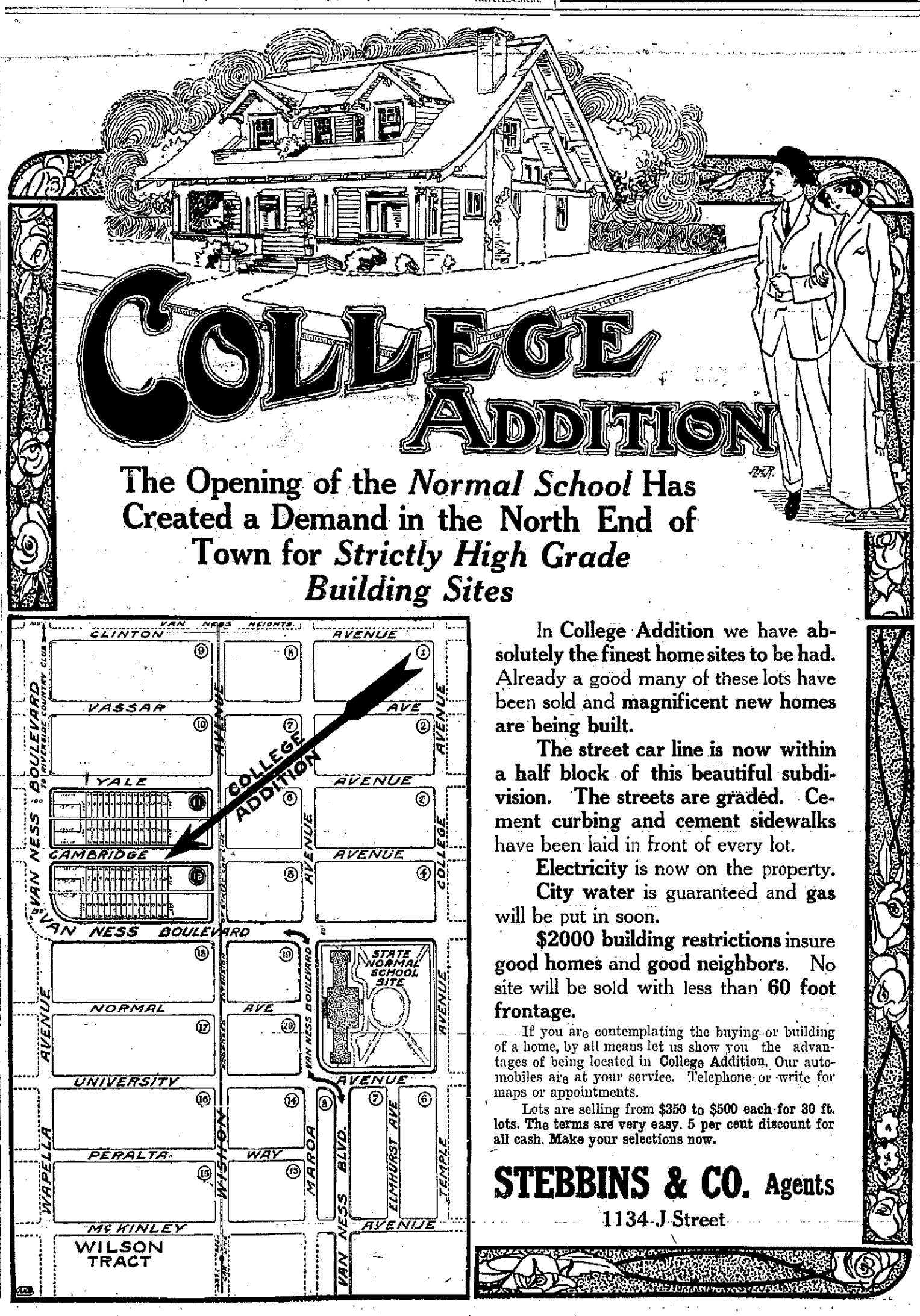

The Opening of the *Normal School* Has Created a Demand in the North End of Town for *Strictly High Grade Building Sites*

In **College Addition** we have **absolutely the finest home sites to be had.** Already a good many of these lots have been sold and **magnificent new homes are being built.**

The street car line is now within a half block of this beautiful subdivision. The streets are graded. Cement curbing and cement sidewalks have been laid in front of every lot.

Electricity is now on the property. **City water** is guaranteed and **gas** will be put in soon.

$2000 building restrictions insure **good homes** and **good neighbors.** No site will be sold with less than **60 foot frontage.**

If you are contemplating the buying or building of a home, by all means let us show you the advantages of being located in **College Addition.** Our automobiles are at your service. Telephone or write for maps or appointments.

Lots are selling from **$350 to $500 each for 30 ft. lots. The terms are very easy. 5 per cent discount for all cash. Make your selections now.**

STEBBINS & CO. Agents
1134 J Street

MAJESTIC TO GIVE TURKISH COMEDY

Fred Weiss, comedian at Majestic Theater.

Beginning tonight at the Majestic, the Turkish musical comedy, "The Said Pasha," will be the offering that will delight those who have begun to look to this recently opened play house for entertainment.

The "Said Pasha" is a comedy laid in the land of the Sultan. It deals with the usual intrigues and plotting that exists in the courts of royalty, but there are many diverting and original features that make it unique in every respect.

The company, headed by Mr. Fred Weiss, is a well selected one. It is made up of vivacious maids whose tuneful melodies and new songs delight capacity crowds every night. Mr. Weiss himself is one of the cleverest Hebrew comedians who ever stepped on a stage and his Yiddish impersonations and character make-up are perfect. The success of the various musical comedies comprising the repertoire of the Gaity Musical Comedy company now playing at the Majestic is due largely to the talent of Mr. Weiss.

Miss Carmelita Meek, the sprightly and pretty little lady who takes the chief parts in the comedy to be produced tonight and which will run for the remainder of the week is herself possessed of unusual talent, and her acting brings out the comedy in a manner that meets with more than ordinary approval.

The Majestic theater is modern and pretty. It has been built but a short time and is up-to-date in every respect. It is comfortably arranged, the seating capacity is large, the stage is convenient and it is in every way built to please both audience and actors.

In "The Said Pasha" the management has secured a comedy that is certain to make a decided hit. It is full of fun and frolic, abounds with music, and has the lightsome harmony to take with an audience.

Fresno has always been a good town for musical comedy, and the high class comedies now being produced at the new theater are playing to filled houses every night.

VITAGRAPH PRODUCTION IS ONE OF ENORMOUS COMEDY

SCENE FROM "WHEN WOMEN GO ON A WAR PATH" AT FRESNO PHOTO THEATER

This is a hard one on the men who oppose the women in their effort for reform. You wouldn't believe it of the ladies unless you see it with your own eyes on the screen of the Fresno Photo theater, where it will be demonstrated beyond question next Wednesday and Thursday.

You won't believe it, perhaps, but they deprive the men of their trousers. The deacon is a sight to behold and lands in the water barrel. We can't tell you the rest, for we don't want to hurt the men's feelings. You must see for yourselves, and when you get through laughing you will say it is the funniest picture you ever saw, and it's dollars to doughnuts that you will want to see it again. This is a Vitagraph production, and all their comedians are in this picture, and that is proof enough that you are going to have a good time.

THE TIGER

This picture would be a headliner on any program, and is one of an intensely dramatic nature. There is a distinctive difference in this play to any other that has ever been shown.

There will be no end of comment and enthusiasm after it is witnessed. An animal trainer treats his young wife with less consideration than the beasts he tames. She dies, and her father purchases and employs one of his heartless son-in-law's tigers to wreak vengeance upon him. It is thrilling in the extreme and fills us with a justifiable delight at the punishment so fully merited. Mr. Charles Kent portrays the leading part in this production.

MUTT AND JEFF ARE HERE

Pathe Weekly No. 48 will help to make this one of the strongest programs that has been shown at the Fresno Photo theater for some time, besides showing ten of the most interesting events of the week it will be concluded with Mr. Mutt showing us his solution of the Mexican problem.

AN UNJUST SUSPICION

The Biograph offering for this week is a very fine dramatic photoplay and one that will certainly be enjoyed to the utmost by all who like the best of character acting.

The prison door has closed behind him with the inevitable result. The struggle against conventions proved too great. He came to rob the very woman whose life he had saved. Her stand for him resulted in her husband's ungrounded suspicions. The child, however, brought truth and harmony to the surface and a much needed recommendation against establishes the man in society.

On Friday and Saturday there will be shown in addition to our regular program a very interesting and educational picture, "The Top of the World in Motion." There will be a special performance on Friday afternoon, starting promptly at 4 o'clock, to enable all children attending school to witness this great educational picture without interruption, and as the performance will take over two hours, we would suggest that all those wishing to see this picture at this time should be at the Fresno Photo theater promptly at 4 p. m. No extra price will be charged for this picture. All children 5c.

October 6th, Helen Gardner in "The Wife of Cain."

NO CHILLS—NO FEVER

After taking three doses of S. B. Ague Remedy. Never fails. Only at Smith Bros.' Drug Store. —Advertisement.

Dr. Hunt cures constipation. —Advertisement.

REMODELED EMPIRE OPENS WITH BIG TIME VAUDEVILLE

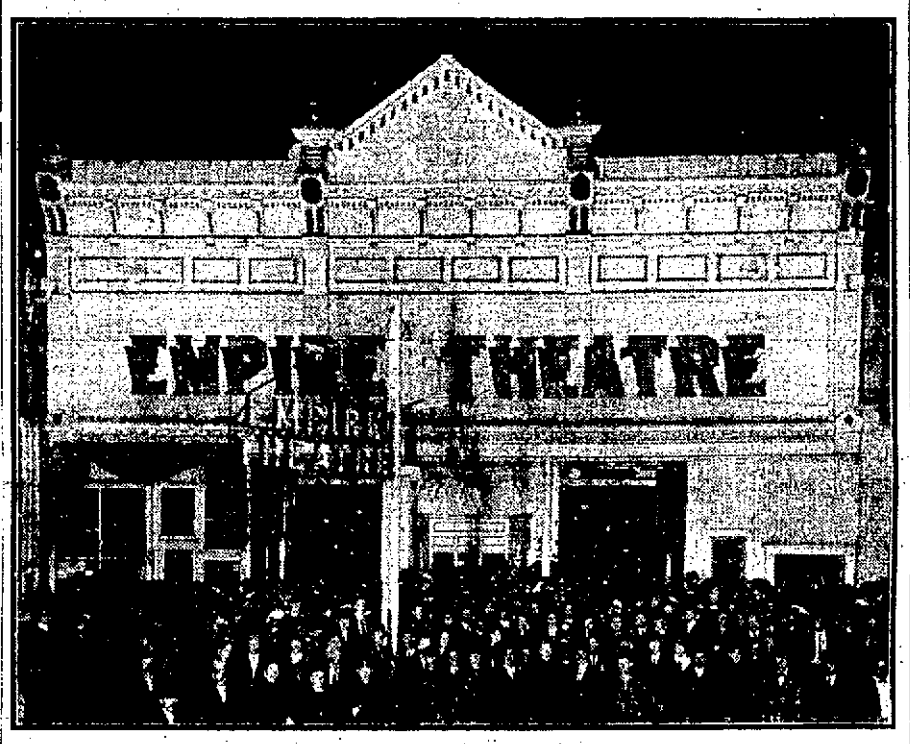

POPULAR EMPIRE THEATER AS IT APPEARED BEFORE HEMODELING

When the curtain rises tonight for the first show given in the remodeled Empire, patrons of this house are going to be treated to exceptionally good vaudeville.

The Empire has been remodeled and there will be several innovations ushered in with the beginning of the indoor season.

Among the first of the new features will be the rest room. This will be for the exclusive use of women and Manager Hesse is contemplating putting it in charge of a woman attendant. This will be very convenient to women, particularly those with children.

The metropolitan appearance given to the front of the Empire by the alterations that have just been completed have been the object of much admiring comment. The steps have been placed at the sides instead of the middle as formerly, and other changes have been made that add much to the convenience as well as to the appearance of the popular theater.

The illustration of the Empire as it appeared before the altering of the front is shown to recall how the Empire appeared before the changes were made. Those who compare the appearance it now makes with its former appearance will be much pleased with the contrast.

The Orpheum, the S. & C., and the Pantages circuits have all contributed acts to the new bill. Most of the performers are personally known to Mr. Hesse and he can vouch for the character of their acts.

Wagner & Diggs, just off the S. & C. "time" have a humorous singing and musical act that has as a distinct feature Pearl, the singing dog.

The Ritters in their funny sketch "The Collegian and the Girl" were billed for Fresno before they were sent elsewhere. They come just at the time when their excellent act will add to the unusually good bill.

The Juggling Jordans are the headliners of the opening bill. They are just off the Pantages circuit and have one of the best juggling acts ever produced.

The American Trio is another dandy act. High class and popular songs are sung by these accomplished young men. McKenzie & Hazel have been here before and are fun makers of the highest order. There is a reel of excellent pictures with the new bill, too. Shows begin at 7:45 and 9:5.

SYCAMORE RANCH DEED NOT TRUST CONVEYANCE

Sale of 1335 Acres Covers Comparatively Unimproved Farm Land

It appears that the conveyance of the San Joaquin Valley Land company placed on record on Monday as affecting 1335 acres of the Sycamore ranch was not a trust deed, but a transfer absolute to Herbert J. Goudge of Los Angeles in consideration of part cash and Los Angeles city business property, grantor and grantee assuming proportionate liability under the March, 1912, mortgage for $200,000. Secretary J. E. Dickinson of the San Joaquin company cites in proof that the piece of agricultural land in this county as affected by this deal, keeps up that the 1335 acres bought of the Sharon estate in the Sycamore ranch was for $100 an acre and sold to Goudge for $219,880, the difference being the profit in the 12 months during which the company has held the land. Under the recorded deed of conveyance, the 3026-acre Sycamore ranch is disposed of as follows: Eight hundred pass to Goudge, subject to sale contracts, and also 535 subject to contracts and mortgage, while 500 unsold acres and 1200 sold under contracts are still held by the San Joaquin company.

In this connection, it is also stated that in the sale to Goudge the comparatively unimproved land was disposed, the selling company retaining 500 acres in fruit, 1500 in alfalfa and 1000 in grain land.

Dr. A. L. Hunt cures kidney, liver and stomach troubles. —Advertisement.

RANCHER IS ACCUSED OF STARVING HORSES

Humane Society Secures Warrant for Arrest of A. Knight

At the instance of William Harvey, Sr., of the Fresno Humane Society, City Justice Graham yesterday issued a warrant for the arrest of A. Knight on a charge of cruelty to animals. Charles W. Bruce swore to the complaint and alleged that he left two horses in a pasture run by Knight and that the horses were returned to him in a starved condition. Bruce said there were many more horses in the pasture in the same condition. Knight occupies the old Fulton G. Berry place on Kearney avenue. The prosecution will be conducted by the Humane Society.

Every member of the family enjoys the

Victor-Victrola

No one complains about things being "slow" around the house where there's a Victrola.

It provides the best music in large enough variety to please every one, and any one can play it.

Stop in and hear the Victrola the next time you're passing our store, and let us explain how you can easily have a Victrola in your home right away. Victrolas $15 to $200. Victors $10 to $100.

Sherman Clay & Co.

Victor Talking Machines — Pianola Player Pianos

Steinway, Weber and Other Pianos

1044 I STREET, FRESNO.

SPECIAL SALE GAS APPLIANCES

Sale will continue until all stock on hand has been sold

At Reduced Prices

It will pay you to call at our Sales Rooms

"Pacific Service" is "Perfect Service"

PACIFIC GAS AND ELECTRIC COMPANY

1363 J Street — Phone 3520

Protect Yourself! Against Substitutes ... Against Imitations

Get the Well-Known Round Package

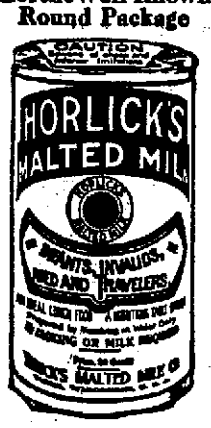

HORLICK'S MALTED MILK

Made in the largest, best equipped and sanitary Malted Milk plant in the world

We do not make "milk products"—Skim Milk, Condensed Milk, etc.

But the Original-Genuine HORLICK'S MALTED MILK

Made from pure, full-cream milk and the extract of select malted grain, reduced to powder form, soluble in water. Best food-drink for all ages.

ASK FOR HORLICK'S

Used all over the Globe

at Home or Soda Fountain

Repair Those Leaks

In Your Roof With

Trino Gilsonite Paint

Right now is the time to repair those leaks in your roof. Don't wait till it begins to rain. Fix them now.

It is a very simple matter. Just get a can of Trino Gilsonite Paint and a brush and fill up the holes.

You won't have to spend much time at it. And it is much better to fix them now than to wait till a heavy rain comes through and destroys some property for you.

Barrett-Hicks Co.

1031-41 I Street

Promptness, Efficiency, Results

Drs. Longley, Woodside & McKenna

VETERINARIANS

616 Eye Street — Tel. 224

Always on the Job

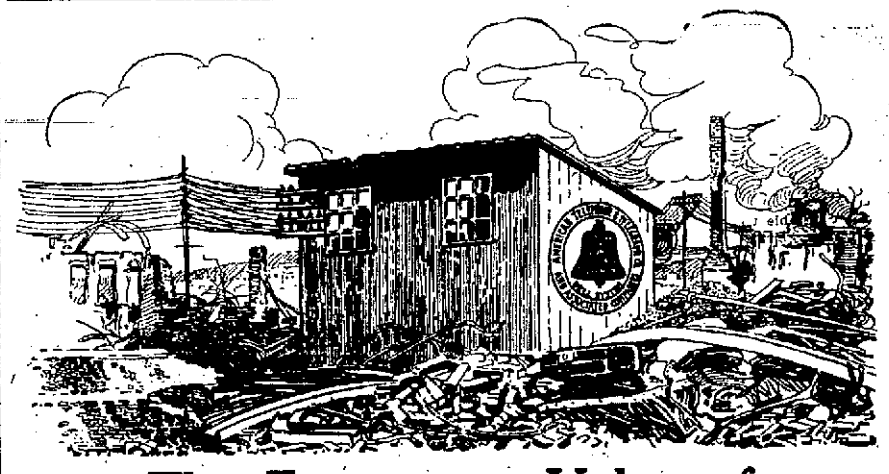

The Emergency Value of Big Organization

WHEN a real catastrophe happens to a telephone system; when a fire destroys an exchange and the terminal apparatus, or a storm lays low the pole lines, the value of a big organization is quickly shown. When a conflagration swept the city of Chelsea, Mass., it burned the Bell Telephone exchange and destroyed the telephone equipment. The next day a temporary central station was established amid the ruins, and the service restored.

With similar promptness telephone service was re-established in Baltimore, San Francisco and Bangor and after the more recent disasters in the Middle West.

To meet great emergencies, complete switchboards and apparatus valued at over $100,000, are kept at Chicago and New York, crated and ready for shipment whenever the call for help comes from any part of the organization.

Every Bell Telephone Is a Long Distance Station

THE PACIFIC TELEPHONE AND TELEGRAPH COMPANY

Favorites Win Fair Races in Straight Heats

MRS. WORRY---One of the Joys of Moving

By C. A. Voight

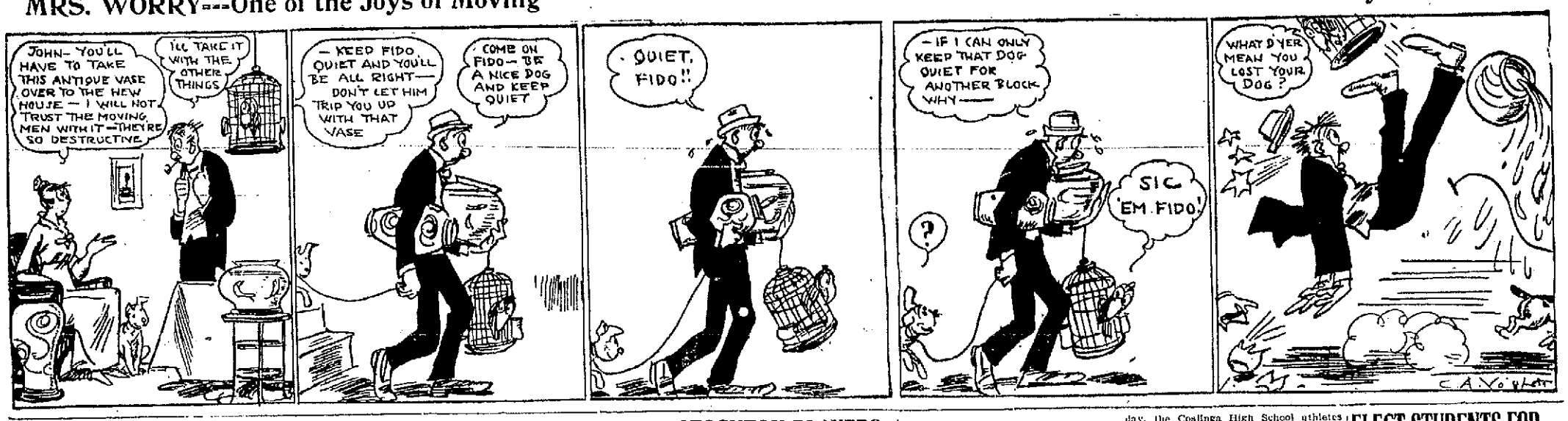

MAY MACK AND GUY BORDEN WALK TO VICTORY IN OPENER

McKenzie Mare Continues Winning By Leading Field of Seven In Straight Heats Cornell Horse Wins San Joaquin Derby

May Mack, the McKenzie mare entered and driven by C. L. DeRyder, continued her string of victories yesterday by winning the 2:20 trot in the opening meet of the Fresno District Fair in straight heats. Guy Borden, the black stallion entered and driven by W. G. Durfee, celebrated a day of victory, racing to the front in the three heats of the 2:15 pace. The events were run every heat a race. Both were favorites.

The bay mare won from a field of seven entries and, as in the past, brought home the major end of the purse by consistent trotting. She registered no wonderful burst of speed, but hovered about the 2:11 mark in all of the three heats. None of the rivals were contenders in the stretch, May Mack winning by a substantial margin in every instance.

Consistent stepping and driving put Guy Borden through for his victories. Although forced to a faster pace on the back stretch and on the three-quarters, Borden drew to the front in the stretches, pulling daylight between himself and second winners.

FIRST HEAT FAST

In the opening heat of the 2:15 pace, Guy Borden stepped the distance in 2:09½. This was the fastest heat of the day.

The pack of five got away well bunched. Borden took the lead at the first turn, with Welcome, Jr., crowding him close. In this position, the two raced to the stretch. For a moment Welcome, Jr., pulled to the front, but the momentary flash was the dying spurt and Guy Borden came to the wire well to the front. John Black, driven by Clark and owned by M. L. Wov of Fresno, finished third.

The second heat was a repetition of the first, Borden taking the lead and holding it by a safe margin the entire distance. Welcome, Jr., and John Black settled down to a neck and neck struggle for second honors, with the Fresno horse nosing out at the three-quarters and coming under the wire second. Gold Lily failed to place.

In the final heat, the fight settled down to Guy Borden, John Black and Welcome, Jr., at the first turn. Borden gradually drew away to the lead, with John Black and Welcome, Jr., contesting for second place. At the three-quarter post, Welcome, Jr., fought to the lead and held it to the ending, gaining second honors.

MAY MACK STEADY

Bad starts marred the opening of the 2:20 trot. No less than five attempts were made before Starter Smith sent the seven horses away. In three of these the fault was Alerick's, a bay gelding driven by Durfee.

On the sixth attempt, the field started well bunched with the accention of Alerick, who was fully three lengths behind. Moko Hall was the contender until the three-quarter post.

Driver Durfee handled Alerick with skill, and at the quarter post had passed Pavana. The half-mile mark saw Alerick cut down the field and gain third place. As the lead horse, May Mack, flashed past the three-quarters, Durfee drove Alerick to Moko Hall's throattatch. In this position they hung until the stretch had been reached, when the pace proved too great for Moko Hall and he broke, giving Alerick second. Quinn quickly recovered his horse and finished third.

Alerick again got away to a bad start in the second heat, May Mack stepping to the front as before. The bay gelding held second place until the three-quarter post was reached, when he was passed by Moko Hall. In the stretch, Merry Mac rallied and passed Alerick, winning third money for the heat, while the bay gelding took fourth.

All but the bay gelding got away to a good start in the third heat. Again May Mack took the lead and held it to the finish. Merry Mac and Alerick put up the fight for second place, with the latter proving the better horse. Merry Mac had the lead at the first quarter and maintained it until the three-quarter mark had been reached. By a stiff spurt, Alerick brought up even with the chestnut, drawing away a half length before the wire was reached.

PORTERVILLE HORSE WINS

H. B., a bay horse owned by E. B. Cornell of Porterville, won the San Joaquin Valley Derby, three furlongs, in 35½ seconds, but not without a hard fight, as Flex, a black gelding owned by F. W. Bryant and ridden by Jack Wilkins (colored), was a contender all the way. The six runners went away in a bunch and hung together until the stretch was reached, when H. B. and Flex drew away for the final match.

Jockey Coleman plied his bat with vigor and at every jump drew away from Wilkins. The negro forced Flex to the front in the last 150 yards, coming in a short length behind. Purse $100.

Lady M. M. galloped away from a field of five in the six-furlongs event, winning by many lengths. Time for the run was 1:15, with a purse of $100.

SUMMARY.

2:15 Pace, $500 Purse

Guy Borden (Durfee)	1	1	1
Welcome Jr., (Twohig)	2	2	2
John Black (Clark)	3	2	3
Bradmont (DeRyder	4	4	4
Gold Lily (Blackwell)	5	ds.	

Times: 2:09½, 2:10, 2:10

2:20 Trot, $1,000 Purse

May Mack (DeRyder	1	1	1
Alerick (Durfee)	2	4	2
Merry Mac (Parsons)	3	3	3
Moko Hall (Quinn)	4	2	4
Pavana (Clark)	6	6	6
F. S. Whitney (Sutherland)	5	5	5
Killarney (Rutherford)	Dis.		

Times: 2:12, 2:11, 2:11¾.

Officials: Judges, Al McNeil, G. L. Warlow, A. H. Stevens; Timers; J. R. McKay, R. J. Kirk, Chester H. Warlow; Clerk, George Kelly; Starter, Smith.

TODAY'S RACING CARD

Today's racing card at the district air is as follows:

First event, 2:15 trot, purse $500:
- True Kinney.
- J. C. Simpson.
- Alerick.
- Merry Widow.

Secon devent, 2:20 pace, purse $1,000:
- Loch Lomond.
- McCola.
- Hamburg Belle.
- Dick W.

Third event, running, purse $125. One-half mile.

Fourth event, running, purse $150. Three-quarters mile.

RALLY IN NINTH BEATS OAKLAND

Portlanders Fall On Killilay In Final Frame for Victory

PORTLAND, Ore., Sept. 30.—In a ninth inning rally following on the heels of a brilliant pitchers' battle between Krause and Killilay, Portland took the opening game for Oakland today 3 to 2. Up to that time Killilay had allowed only two hits. Singles by Kores and Rodgers then sent in two winning runs. Oakland got its two runs earlier in the game on an error by Davis, the recruit shortstop, and hits. Score:

OAKLAND

	AB.	R.	BH.	PO.	A.	E.
Clemens, lf	4	0	1	4	0	0
Leard, 2b	4	1	1	4	4	1
Zacher, cf	4	1	1	2	0	0
Coy, rf	4	0	1	1	0	0
Cook, ss	4	0	1	4	1	1
Seitz, 3b	3	0	1	1	1	0
Guest, 1b	3	0	0	4	0	0
Rohrer, c	3	0	0	4	3	1
Killilay, p	2	0	0	0	0	0
Totals	31	2	6*	24	9	3

PORTLAND

	AB.	R.	BH.	PO.	A.	E.
Chadbourne, cf	4	1	1	3	0	0
Derrick, 1b	3	0	0	8	0	1
Kores, 3b	3	0	1	2	2	0
Rodgers, 2b	4	0	1	2	0	0
Doane, rf	1	0	0	0	0	0
Laber, lf	3	0	0	1	0	0
Berry, c	2	0	0	7	1	1
Davis, ss	3	0	0	2	1	1
Krause, p	3	1	1	0	5	0
**McCormick	1	0	0	0	0	0
Fisher, c	0	0	0	2	0	0
***Speas	0	1	0	0	0	0
Totals	27	3	4	27	3	3

*None out when winning run made.
**Batted for Berry in 8th.
***Ran for Derrick in 9th.

SCORE BY INNINGS

Struck out—Killilay, 4; Krause, 1. Base on balls off Killilay, 2; Krause, 2. Two base hits—Zacher, Krause, Seitz. Three base hit—Clemens. Double plays—Cook to Leard to Guest. Sacrifice hits—Killilay, Guest, stolen bases—Seitz. Hit by pitcher—Doane. Derrick. Time—1:48. Umpires Guthrie and Bush.

MUNSELL DROPS BATTLE TO SEALS

Sacramento Twirler Hit for Fifteen Bingles In Nine Innings

SAN FRANCISCO, Sept. 30. — San Francisco touched up Munsell, Sacramento's pitcher, for fifteen hits today, and won 4 to 1 in a listless game here. Schaller knocked a home run and made two other hits. Mundorff also made three hits. Score:

SACRAMENTO

	AB.	R.	BH.	PO.	A.	E.
Young, ss	4	0	0	1	1	0
Kenworthy, 2b	4	1	1	5	1	0
Shinn, rf	4	0	0	0	0	0
Swain, lf	3	0	0	1	0	0
Moran, cf	4	0	0	4	1	0
Hallinan, 3b	3	0	0	1	1	0
Tennant, 1b	2	0	0	5	1	0
Cheek, c	3	0	0	7	4	0
Munsell, p	3	0	1	0	0	1
Totals	30	1	3	24	9	1

SAN FRANCISCO

	AB.	R.	BH.	PO.	A.	E.
Mundorff, rf	4	1	3	3	0	0
McArdle, 1b	4	1	1	9	0	1
Johnston, cf	4	0	1	1	0	0
Schaller, lf	4	1	3	2	0	0
Downs, 2b	2	0	1	2	4	0
Corhan, ss	3	1	2	4	4	0
Cartwright, 3b	4	0	1	0	1	0
Schmidt, c	1	0	2	3	0	0
Liefield, p	4	0	1	0	1	0
Totals	34	4	15	27	10	2

SCORE BY INNINGS

Sacramento	000 001 000— 1
Base hits	001 002 000— 3
San Francisco	010 010 20*— 4
Base hits	111 033 42*—15

SUMMARY

Home run—Schaller. Two base hits — Corhan, Schmidt. Sacritice fly — Downs. Sacrifice hit—Corhan. Base on balls—Liefield 1, Munsell 1. Struck out—By Liefield 3, by Munsell 6. Hit by pitcher—Tennant. Double plays—Moran to Tennant to Hallinan. Earned runs—San Francisco 4. Left on bases—Sacramento 4. San Francisco 8. Stolen bases — Kenworthy, Liefield. Time—1:53. Umpires—Hold and McCarty.

ANGELL REPORTED BETTER.

ANN ARBOR, Mich., Sept. 30.—Dr. James B. Angell, president emeritus of the University of Michigan, was much improved today, though not out of danger, attending physicians announced. Dr. Angell was stricken with paralysis Sunday.

STOCKTON PLAYERS IN VENICE PLAY

Harkness Wild In Seventh and Eighth, Giving Angels Game

LOS ANGELES, Sept. 30.—Cheek's pitching was too much for Venice today and the Angels, playing faultless ball behind him, took the opening game of the series 3 to 1. After Howard hit to the right field bleachers for three bases in the seventh, Harkness lost control and issued three passes. His wildness stayed with him until he was taken out at the end of the eighth. Hitt also had difficulty in locating the plate.

Pitcher Edmondson, outfielder Wilhoit and Infielder Butler, of the Stockton State league club, appeared in Venice uniforms today. It was announced that they would be seen in the Tiger line up before the end of the season. Score:

LOS ANGELES

	AB.	R.	BH.	PO.	A.	E.
Maggert, cf	4	1	2	3	0	0
Howard, 1b	3	1	1	8	0	0
Ellis, lf	4	0	0	3	1	0
Page, 2b	3	0	1	2	4	0
Krueger, rf	3	0	1	2	0	0
Sawyer, 3b	4	0	0	1	1	0
Johnson, ss	2	0	0	2	3	0
Boles, c	4	1	1	6	2	0
Cheek, p	3	0	0	0	1	0
Totals	30	3	6	27	12	0

VENICE

	AB.	R.	BH.	PO.	A.	E.
Carlisle, lf	4	0	0	2	0	0
Kane, cf	4	0	0	5	0	0
Bayless, rf	3	1	1	2	1	0
Brashear, 2b	3	0	0	2	3	0
O'Rourke, ss	4	0	0	3	0	0
Litschi, 3b	4	0	2	0	2	1
McDonnell, 1b	3	0	2	7	0	0
Elliott, c	3	0	1	6	0	0
Harkness, p	2	0	1	0	4	0
*Malgan	1	0	1	0	0	0
Hitt, p	0	0	0	0	1	0
**Sterrett	1	0	0	0	0	0
Totals	32	1	8	12	11	1

*Bat for Harkness in 8th.
**Bat for Brashear in 8th.

SCORE BY INNINGS

Los Angeles	000 000 111—3
Base hits	001 000 131—6
Venice	000 000 001—1
Base hits	001 120 112—8

SUMMARY

Five hits and two runs off Harkness in eight innings. Charge defeat to Harkness. Three base hits—Howard. Two base hit—Litschi. Sacrifice flies—Krueger, Howard. Base on balls—Off Harkness 5; Cheek 2; Hitt, 2. Struck out—Harkness, 5; Cheek, 4; Hitt, 4. Double plays—Bayless to O'Rourke; Cheek to Boles to Page; Page to Johnson to Howard. Stolen bases—Maggert, Krueger. Time—1:55. Umpires—Phyle and Finney.

TO DELAY REPORT ON "INSIDIOUS" LOBBY

WASHINGTON, Sept. 30.—Chairman Garrett of the Lobby committee said today that report of his committee to the House in regard to the "insidious lobby" probably would not be made before December, when a full attendance of congressmen would be assured. Mr. Garrett today received word that Representative Fairchild involved by Martin M. Mulhall, had been taken sick while on his way to Washington to testify and would be unable to appear.

Talk Number Twenty-seven

Better every year

The greater the sales of General Arthur the more we must safeguard the quality. We are making General Arthur a little better every year. Our resources are 25 years advanced. Quality and value are advanced, but not the price.

Gen'l ARTHUR

Mild 10¢ Cigar

M. A. Gunst & Co.

SPORTING NOTES

The Reedley Colts meet the Sanger Reds Sunday at Sanger

Announcement was made yesterday that Billy Papke had been matched to meet Marty Rowan in a naight-round bout in St. Louis on October 14. The men will weigh in at 158 pounds ringside.

Charles Friedel of Fresno defeated J. W. Shaw of Dallas, Texas, in a mile roller skating race at Recreation Park last night by a scratch. Time for the event was 2:48. In the amateur event Clen Moore beat Mickey Slayden out by a few feet. But two of the six entries finished. A large crowd attended.

COALINGA PREPARES FOR ATHLETIC YEAR

COALINGA, Sept. 30.—At a meeting of the Central California Amateur Athletic league held in Visalia last Saturday, the Coalinga High School athletes were admitted to membership. The Coalinga boys are doing some wonderful work this year practicing hard and before the season is over, will be heard from all along the line. The athletic department of the high school is again under the leadership of Prof. Gear, who so ably handled the boys last season, that they won two cups, besides coming out on top in every meet that they participated in.

HANFORD AFTER BIG AUTO MEN FOR FAIR

HANFORD, Sept. 30.—Such success has attended the efforts of the finance committee of the Kings County Automobile Club, that they have gathered enough money together to increase the purse for the county fair race to be run over Hanford's streets, from $400 to $900.

The distance has also been changed from 50 miles to 75 miles. This will mean 29 laps around a 2.6 mile course through the business and residence streets of Hanford. The race will be free for all.

Today Chairman Walter Cameron visited Fresno to endeavor to interest Verbeck, Cooper, Waterman and others to enter. The purse will be divided into four prizes, $500, $250, $100 and $50.

There are but four turns in the course. The American Automobile Association's sanction was received today.

ELECT STUDENTS FOR ATHLETIC CONTROL

PORTERVILLE, Sept. 30.—At a meeting of the student body of the high school held last evening, Cecil Anderson and Ben Norziger, both members of the rusky squad, were chosen as the student members of the athletic control committee of the school. The committee will include Supt. Brous, two members of the faculty and two of the school and administration of all affairs in connection with athletics will be under their direction.

Training for track work has started for the coming season and the cinder path men believe that this year for the first time Porterville High will become a serious contender at the C. C. A. A. league track meet. Work has started on the construction of the club house for the students at the municipal athletic field, in which will be housed showers, rubbing tables and locker rooms.

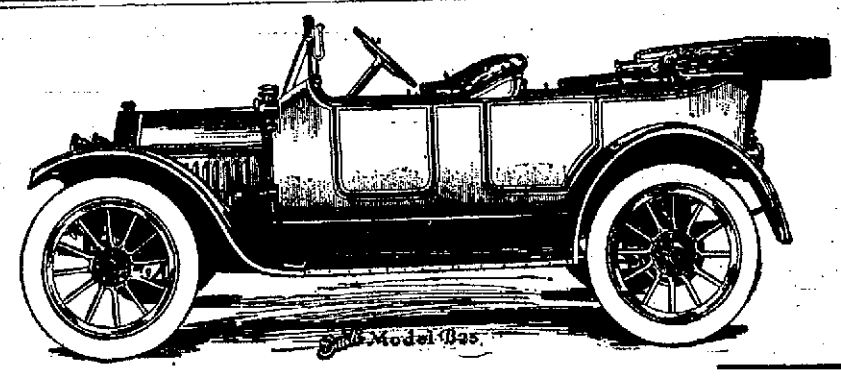

See Them at the Fair

Buick

Buick B 24 - - - $1060
Buick B 25 - - - $1185
Buick B 37 - - - $1485

All Prices F. O. B. Fresno

WE are making a big display at the Fresno District Fair. We are in the main pavilion and are displaying the 1914 Buick models. Other cars are also being shown by us. The growing popularity of the Buick, which increases each year by leaps and bounds, has led us to give greatest prominence to this make. We are calling particular attention to Models B24, B25 and B37.

Buick B 24 $1060

B24 is the 2-passenger Roadster type with deep cowl. It has doors of extra width; 25 gallon gasoline tank. The seat is deep and roomy, and placed so that there is plenty of leg room. It is fitted with the Delco system of electrical self-cranking and for lighting and ignition. The equipment throughout is standard, including electric horn, lights, etc. It has left hand drive and center control, the approved features of this year's construction.

Buick B 25 $1185

B25 is much the same throughout as B24, being the touring model companion to it. It seats five passengers comfortably with extra wide seats and extra leg room. The springs of both models are particularly easy riding. B25 is the same throughout as B34, having Delco system of self-cranking, ignition, lighting, etc.; full equipment of oil and electric side and tail lamps; all lamps black; nickel trimmings; robe rail, electric horn, high grade mohair top, new style rain vision wind shield, etc.

Buick B 37 $1485

B37 is 5-passenger touring car, very roomy, with deep cowl, fore doors, sides flush and smooth, extra wide rear seat. The motor develops 35 horse power. It has all of the features that have made the Buick a favorite. The direct drive to bevel gears in differential, center control and left hand drive are features incorporated in all Buicks now. It has Delco system and full standard equipment. The chassis and wheels are blue black, with body blue-black or Buick gray.

Winton and Lozier, Also Reo Chassis Displayed

We are also showing the Reo chassis, the big, powerful 1914 Winton; and that aristocrat of them all, the Lozier. There is the full line to inspect, so that those who want a medium priced car and those who want the more luxurious can find just what they are interested in.

Waterman Bros. Co.
INCORPORATED.

Veronica Water

—FOR—

CHILLS and FEVERS
MALARIA, Etc.

Clean Out Your System and Avoid Typhoid and Small Pox

OUR GUARANTEE TO YOU—YOUR DRUGGIST will put a case in your home for trial, use three bottles, and if it does not give better results than all the drugs you ever used, return the three empty bottles and nine full ones, and there will be no charge for water used.

WHAT BETTER GUARANTEE DO YOU WANT, and you to be the judge?

Sports---Baseball, Boxing, Rowing, Racing

COLUMBUS STAKE GOES TO CHENEY

Favorites Place In Three Events But Fail to Win Big Race

COLUMBUS, Ohio, Sept. 30.—Pronounced favorites in three pacing races on the Columbus grand circuit program were winners today, but the Columbus Stake for 2:08 trotters did not go to the favorite, Robert Mitrol. Cheney, the Texas mare, won the latter event after the first heat had been taken by the 4-year-old mare Rythmell. Each heat was trotted under 2:07, and the fastest was in 2:05½. Rythmell was distanced in the third heat.

SUMMARIES

Board of Trade Stake, 2:07 pace, 3 in 5, $3,000:

Directum I, ch. h., by Directum Kelly, (Ryan)	1	1	1	
Our Colonel, b. h., (Jones)	5	2	2	
Doctor B. P., gr. h., (Dompier)	2	3	1	
Baron A., b. h., (Cox)	4	4	3	
Nellie Temple, b m., (Murphy)	3	5	5	
Eddie Dillard, s. h., (Snow)	6	6	6	

Time—2:06¼, 2:04¾, 2:02¼.

2:16 pace, 3 in 5, purse $1,200:

Great Scott, br. g., by San Marto, (Renck)	1	1	1	
Polly Ann, b, m., (Myger-Valentine)	2	2	3	
Homer Baughman, b. c., (Geers)	6	3	2	
John M., br. g., (Cox)	3	4	7	
Wonderworthy, s. g., (Jamison)	6	3	4	
Clifford Hal, blk. g., (Murphy)	4	6	5	
Wilkie Elker, br. s., (Hedrick)	5	7	6	
Rita Jay, b. m., (Gordon)	7	8	8	
Charley Tramby, g. g., (O'Neil)	dis			
Lady Richmond, b. m., (Robinson)	dis			

Time—2:09, 2:07¾, 2:07½.

The Columbus Stake, 2:08 trot, 3 in 5, $3,000:

Cheney, b. m., by Medium Line, (Fleming)	5	1	1	1
Robert Mitrol, b. g., (Snow)	3	7	5	2
Ben Zolock, b. g., (Garylinson)	8	3	2	9
Peter Thompson, b. g., (Serrill)	10	2	3	8
Marigold, b. m., (Murphy)	2	9	4	5
Cascade, ch. h., (Rodney)	9	10	6	3
Tommy Finch, g. h., (Castle)	4	5	3	7
Oakdale, g. g., (McDonald)	7	6	7	4
Kingbrook, blk. g., (McCarthy)	6	8	9	6
Rythmell, blk. m., (Goble)	1	4	dis	

Time—2:06½, 2:06¼, 2:05½, 2:06½.

Arch City Stake, 2:11 pace, 3 in 5, $3,000:

Frank Bogash, Jr., br. g., by Frank Bogash, (Murphy)	1	1	1	
Del Rey, b, h., (Cox)	4	2	2	
Footeprince, ch. s., (Pitman)	2	3	6	
Mack Thistle, b. h., (Steadman)	3	6	4	
Herman Wenger, b. h., (Valentine)	6	4	3	
Red Wilkes, Jr., b. g., (McClellan)	5	6	5	

Time—2:04¾, 2:03¾, 2:02¼.

DIES FOLLOWING BLOW IN A SALOON ROW

TOLEDO, Ohio, Sept. 30—Cornelius Bresnahan, 51, brother of Roger Bresnahan of the Chicago baseball club, died this morning as the result of a fracture of the skull sustained in a quarrel in a saloon last night. The fight was over a violin. Charles Nadolny of Toledo, has been arrested and charged with the assault on Bresnahan.

MIDGET IN SIZE, BUT MAKES GOOD

Maranville

"Rabbit" Maranville, the smallest player in the major leagues, is shortstop of the Boston Nationals. He has made good in the field and has a batting average of .258. He joined the team last fall.

FRATERNITY WILL ASSIST WRITERS

Fultz Says Baseball Men of World Series Should Write Experiences

NEW YORK, Sept. 30.—Baseball players who write articles for newspapers on the coming world's series will have the support of the Baseball Players' Fraternity. It was so announced today by David L. Fultz, president of the organization.

Fultz made a statement regarding the rule laid down by the National Commission prohibiting players of the competing teams from writing or allowing their names to be signed to articles written by others.

"We do not pass upon the status of the player-author, as in our opinion that matter rests entirely with the player and the paper itself," said President Fultz, referring to the fraternity's attitude. "But if our support should become necessary to enable one of our members to carry out a contract into which he has had a perfect right to enter, and into which another has entered with him in good faith, we would back him up to the limit."

Fultz characterized as absurd all talk that the world's series would be called off if players refused to heed the ban against their efforts as writers.

The attitude of the players toward the rule will be taken up Monday, when the National Commission meets here to complete arrangements for the world's series.

Officials of the New York club announced that they have returned $50,000 to persons who sent the money to buy tickets to the championship games. Under the rules no mail orders for tickets are to be honored.

Demarest Covets Hoppe's Titles; Chicago Expert Acquires Steadiness

Calvin Demarest (insert) and Willie Hoppe.

CHICAGO, Sept. 30.—Calvin Demarest of this city, formerly amateur billiard champion and now a brilliant performer in the ranks of the professionals, has announced that he will seek the 18.1 and 18.2 balkline titles now held by Willie Hoppe. Demarest figures that Hoppe has reached the top of his game, whereas the Chicagoan in daily exhibitions has gained the necessary confidence in himself to warrant challenges to the champion.

Demarest's last appearance in a championship match against Hoppe was a year ago, when he was forced to trail Hoppe, the veteran George Slosson and the brilliant Japanese expert, Koji Yamada. Demarest defeated Yamada in a match, and the latter was the only player who gained a victory over Hoppe during the tournament.

Demarest's first little seeking venture will be for the 18.2 emblem. Whether victorious or not he will immediately challenge for the 18.1 championship, which Hoppe won from Ora Morningstar last spring. During the summer Demarest has not neglected billiards. His stroke is now smoother than at any time since he turned professional in 1905, after he had won the national and international balkline titles in the amateur ranks.

During his recent term as instructor at the University Club in Chicago, Demarest has done much to upset old theories. One of the most striking instances is in his work as teacher of players who have advanced beyond fifty years of age. One of the most adept pupils is a Chicago lawyer who is fifty-five years old. Until last winter this pupil had never handled a cue.

This fifty-five-year-old player is positively brilliant in his accomplishments, thus wrecking an old theory that to attain success in billiards one must begin when very young. Another pupils of fifty, who took up billiards very suddenly, proves the old contention is fallacious.

Billiardists who have seen Demarest in practice matches insist that the Chicagoan has acquired steadiness that is sure to bring him to or near the top. He has long been noted as one of the quickest men in action who ever handled a cue. His rapid fire work around the table upset more than one aspiring amateur who carefully studied shots before taking up his cue. One of the most difficult tasks that befell the Chicagoan was to overcome this tendency toward too great haste.

SULZER'S WALL STREET DEALS IN QUESTION

Witnesses Tell How His Accounts Were Carried By Brokers

ALBANY, N. Y., Sept. 30. — Evidence that Governor Sulzer's stock transactions with the New York brokerage firm of Harris & Fuller were for the account of Mrs. Sulzer, was disclosed today at the trial of his impeachment. The articles of impeachment charge that the governor made use of his unreported campaign contributions in these transactions.

Melville B. Fuller, head of the firm, said that the Governor had told him that Mrs. Sulzer had a loan with the now defunct Carnegie Trust Company of New York and that in order to take up the loan, for which he had given his note, he had deposited securities belonging to Mrs. Sulzer with Harris & Fuller and borrowed money thereupon to pay the note.

The governor's account with Harris & Fuller which the impeachment managers charge was a marginal or speculative account, not a loan account, was opened in 1910, according to the books of the firm, which Fuller presented today. The Carnegie Trust Company, it was recalled today, was in financial difficulties that year and subsequently it failed.

CALLS FOR MARGIN

The account not only showed a long series of borrowing on securities brought to the firm by Sulzer, but also the purchase and sale of other securities, calls for margin and the deposits by Sulzer of cash payments for stock in response to these calls.

Sixteen thousand dollars in cash, which the impeachment managers claim formed part of the governor's campaign contributions, were used in meeting these calls for margin according to the books. Finally in July, 1913, Lieutenant L. M. Josephthal, a New York banker and member of the governor's staff, came to the rescue by paying off a debit balance against the account of $26,739 and taking up the securities. At this time the governor had put into the account, according to the books, $73,439 in stock or cash and his net loss, excluding the amount paid in by Josephthal, was $2,474.

Fuller denied today that to his knowledge Mrs. Sulzer ever had anything to do with the account and said he never had seen the note authorizing the closing of the account presented by Josephthal until it had been shown to him when he was called before the impeachment managers in New York City. The note had been delivered to his partner, he explained.

WAS NOT A LOAN

In controversion to the characterization of the account as a loan, counsel for the governor's accusers drew from Fuller a statement that on December 30, 1912, two days before the governor was inaugurated, the debit balance on the account had been entered as a loan by the firm to Governor Sulzer. This balance was approximately $40,000. Fuller admitted that it was a bookkeeping transaction purely, described as a "cross entry," which prevented use of the stocks as collateral in the firm's routine transactions, the banker explained.

"How did you come to do it?" he was asked.

"Probably," he replied, "because my partner thought it was not wise to have securities going around the street in William Sulzer's name."

The "cross entry" which Fuller said was made by his cashier showed upon its face, Attorney Kresel said, that it was not made on the date upon which it purported to be.

It also was brought out that in June, 1913, after former Governor A. E. Spriggs of Montana, an old time friend of Sulzer, had contributed a check for $5,000 to the account, there was another "cross entry" transaction by which it appeared that the firm loaned the governor $35,000.

With Fullerton on the stand, counsel for the assembly managers also began to lay the foundation for proof of the charges in the eighth article of indictment that the governor used his official position to affect the current prices of securities listed on the New York stock exchange in which he was speculating." The article charges that he first urged the passage of certain legislation and then withdrew or attempted to withdraw it.

A complete record of all the "stock exchange reform bills," introduced at the regular session of the legislature at the recommendation of Sulzer was then placed in evidence.

WITHDRAWAL OF BILL.

The managers' counsel announced they would inquire closely into the public statement made by the executive March 10, in announcing that he "had withdrawn the stock transfer tax bill." At that time the governor is alleged to have said: "It has aroused considerable opposition from sagacious business people throughout the state and I think much of this opposition is well founded and that the bill goes too far in placing too great a burden of taxation on a single industry."

Attorney Stanchfield made an unsuccessful attempt to introduce testimony regarding the installation of Louis A. Sarecky into the immigration service after his resignation as campaign secretary to the governor. Judge Cullen held that this testimony was not competent at this time, but might be introduced later.

This was preliminary to an attempt to prove that the governor induced Sarecky to refuse to testify before the Frawley committee. It will be asserted that Sarecky assumed this attitude because he had been given the position.

MANY MILLIONS WAIT ON NEW TARIFF BILL

Goods Held In Bond Until Act Shall Be Put Into Effect

NEW YORK, Sept. 30.—A practical demonstration of one section of the new tariff will be given almost as soon as it is signed by President Wilson. Huge quantities of foreign-made merchandise, already imported, will be thrown on the market at large centers throughout the country.

For the last two months importers have been storing goods in bonded warehouses, to be held there until they may be admitted under the lower rates to be provided in the new law. Figures compiled by the Journal of Commerce show that goods in bond in New York alone on August 31 were valued at $67,301,000 and since that time the total has increased largely.

While it was said that in some cases decided changes would be made in wholesale prices, no estimates were obtainable as to the probable effect on retail prices.

BASEBALL RESULTS

American League

LEONARD WINS

NEW YORK, Sept. 30.—Boston turned the tables on New York today and won both games of a double-header. The first game was decided 3 to 2 and the second 3 to 0. In the opener Leonard held New York to seven scattered hits. In the second game Mosley held the home team to two singles because of darkness. Scores:

First game	R	H	E
Boston	3	12	1
New York	[illegible]	[illegible]	1

Batteries: Leonard and Cady; Ford, Schultz and Sweeney, Reynolds.

Second game—	R	H	E
Boston	3	11	0
New York	0	2	3

Batteries: Mosley and Thomas; McHale and Reynolds.

(Game called end eighth inning account darkness.)

SENATORS 3, ATHLETICS 0

WASHINGTON, Sept. 30.—Ayred, a recruit from Richmond, Va., went through his first full major league game today against the Athletics and shut them out 3 to 0. The young star struck out eleven and gave no base on balls. The champions played second string men again today. Score:

	R	H	E
Philadelphia	0	4	3
Washington	3	7	2

Batteries: Boardman and Gelbel; Ayrs and Henry.

National League

SPLIT DOUBLE-HEADER

PHILADELPHIA, Sept. 30.—Today's double-header here resulted in an even break, Philadelphia winning the first game 10 to 9 and Brooklyn the second 3 to 1.

In the opening engagement Brooklyn scored nine runs in the first inning. Philadelphia tied the score by mixing three hits with two passes and two errors in the eighth and won in the ninth.

In the second contest, timely hitting gave Brooklyn enough runs to win. Not a hit was made off Walker until the eighth inning. Score:

First game—	R	H	E
Brooklyn	9	10	6
Philadelphia	10	14	1

Batteries: Ragon and McCarthy; Fisher; Rixey, Chalmers, Marshall and Dooin, Burns.

Second game—	R	H	E
Brooklyn	3	12	0
Philadelphia	1	3	0

Batteries: Walker and Fisher; Cammitz, Finneran and Killifer, Burns.

BOSTON 8, NEW YORK 0

BOSTON, Sept. 30.—This was "Tyler day" at the local National League park and "Lefty" George Tyler shut out New York 8 to 0 in Boston's final game of the season with the Giants.

In honor of Tyler a delegation came from Derry, N. H., his home, and Mayor Fairbanks of Derry, presented Tyler with a silver loving cup and $100 in gold. The pitcher's teammates gave him a chest of silver and Manager Gray of the Lowell club, under whose direction he broke into baseball, presented him with diamond sleeve buttons. Score:

	R	H	E
New York	0	7	3
Boston	8	15	0

Batteries: Fromme, Schupp and Hartley; Tyled and Rariden.

Western League

At Lincoln—Lincoln, 8; Denver, 2.
At Wichita—Wichita, 12; Topeka, 6.
At Sioux City—Sioux City, 13; Omaha, 2.
At Des Moines—Des Moines, 3; St Joseph, 5.

HISTORIC MANSION BURNED.

DOVER, Eng., Sept. 30.—Another of England's famous old historic homes, Waldershire Park mansion, residence of the earl of Guilford, was destroyed by fire early today.

No evidence was found to connect the suffragets with the fire.

THREE STRETCHES OF STATE ROAD BID ON

SACRAMENTO, Cal. Sept. 30.—The California State Highway Commission this afternoon opened bids for three portions of road improvement to be made.

The stretch in San Benito county, estimated cost of $34,177.45, saw bid upon by eight firms, the bids ranging from $24,650 to $51,836.50.

The improvements in Monterey county, estimated cost $39,684.49, brought outright bids rangings from $27,998.50 to $38,130.25.

The Orange county improvements, estimated cost $69,239.80, were bid on by nine firms. The bids ranged from $56,946.30 to $85,519.20.

FRESNO PHOTO THEATRE
TELEPHONE 1295. 1130 J STREET.
Turner & Dahnken Circuit.
PHOTO PLAYS DE LUXE.

When Women Go On The Warpath
Vitagraph Feature in Two Parts
The Women Get All The Trousers and Most of the Votes
If You Want To Laugh See This Picture
Five Reels Today

Empire Theater
923-25 J STREET. FRANK L. HESSE, MGR. PHONE 942.
SWELL BILL OPENS TONIGHT.
A—WAGNER AND DIGGS—Comedy singing and musical skit, introducing Pearl, the singing dog.
B—THE RITTERS—Singing, talking and dancing sketch, "The Collegian and the Girl."
C—AMERICAN TRIO—High class and popular songs.
D—JUGGLING JORDANS—Feature—A high class novelty juggling act.
E—CUNNINGHAM AND ROSE—Singing and talking act with special drop. Blackface.
F—EMPIRE PICTURES—They are always new and good.
SHOWS AT 7:45 AND 9.15. ADMISSION 10c, 20c, 30c

Majestic Theater
"The Said Pasha"
A Liltful, Songful Comedy and a Distracting Bevy of Musical Maidens
Presented by Gaiety Musical Comedy Co.
F STREET, BETWEEN KERN AND TULARE.

The Home Of Schloss Bros. & Co., Baltimore and New York, Clothes
Irving Winter
Headquarters For Those Young Men Who Want Something Different
- - - Fresno's Best Clothier - - -

For Men---
Smart, durable Fall and Winter Suits in Selected Clothes, including those fashionable grays, in all the new models, too. If Fifteen Dollars is your price, we can show you a magnificent selection and your size at $15
$15

For Men---
Ideal Fall and Winter Suits in especially designed Tweeds, Cheviots and Serges, a wonderful range, giving you a choice of easy fitting box backs, right up to the minute from the factory. Everything, whatever your want may be, if it's correct we have it; and in those poular pencil lines up to $20:00.
$20

We have scores of others at these and other prices from $15.00 to $45.00. for we aim to please all, from the conservative to the ultra smart, which brings so many customers to our store

Hats
New Derby Hats, in all the popular and new shapes, as well as soft hats are here for you at $2.50 to $5.00

Shirts
Collars attached, in all colors, from ..... $1.50 to $3.50
Wool Underwear, union suits or two piece suits ..... $1.00 a suit up

News From Central California

CONCLUDE HEARING IN PRIZE FIGHT ACTION

Promoters Are Awaiting Decision of Court; Brief Bakersfield Happenings

BAKERSFIELD, Sept. 30. — The summing up of the attorneys in the preliminary examination of Ezra Rehfield, Kid Dalton, and Kid Booker, charged with conspiring to commit a felony, namely to hold a prize fight, was concluded yesterday afternoon, and the case submitted to Justice of the Peace Flournoy. An early decision is looked for. This case has attracted state-wide interest, especially at Los Angeles, and if it goes to the Superior Court, as it undoubtedly will, may prove the status of prize fighting in California.

The highest score at duck pins made here this season was rolled last night by George Richardson, who made 180. He made an average of 128 for five games: 119, 160, 117, 136, 110.

Bakersfield Typographical Union, local 439, has elected the following officers for the coming year: A. B. Collins, president; Roy Hastings, vice-president; R. B. Millard, secretary; John H. Moore, treasurer; executive committee—Leroy Sweet, W. W. Harris and Bunt Cook; delegates to Central Labor Council—R. B. Millard, C. F. Roberts and W. W. Harris.

County Horticulturalist Kent S. Knowlton has returned from the Tehachapi district, where he has been waging a successful war against the Russian thistle. He will proceed from here to Wasco, where the weed is said to be troublesome.

The total number of students at the Kern County high school is 403, as follows: Freshmen, 127; sophomores, 109; juniors, 78; seniors, 60, specials, 9; post graduates, 3. Junior college, 17. The academic course is most popular, with 180 enrolled; commercial—and—domestic—science courses have 58 and 55 respectively; and manual arts has 65. The number of teachers is 31, or one teacher for each 11 pupils.

Louis E. Couch of East Bakersfield, and R. E. Stevens, a mining engineer of Los Angeles, have just located what is said to be the greatest deposit of fuller's earth in the west. The locations are in the Kettleman Hills of Fresno county, and nine miles from the railroad.

Eight carloads of mountain-grown beef cattle were shipped from Tehachapi to Los Angeles last week. The shipments were made by F. W. Fichert, L. F. Brite and Edward Cummings. The cattle were grown and fattened in Bear and Cummings valleys, and they weighed as high as 1800 pounds.

The contest started over the custody of Victor Roosevelt Pitt, the 14-year-old son of Mr. and Mrs. Robert A. Pitt, has terminated. The grandmother of the boy, Mrs. Susan Pennsinger, has agreed to allow the boy's father to have the child. It was alleged in court that the boy's parents were negligent, and these have promised to do better in the future.

The Bakersfield Motorcycle club will hold a big picnic and barbecue at Woody, Sunday, October 5. All motorcyclists, whether members of the club or not, have been invited to attend.

W. W. Stephenson is suing for oil royalties, having brought an action in the Superior Court to recover 2½ per cent from the Kern Four Oil Company. Stephenson claims the defendants have not lived up to their contract in paying the royalty.

News has reached here of an incendiary fire in the Greenback copper mine at Woody, owned by Joseph Werringer. The blaze did $2000 worth of damage before it was got under control, and will necessitate the loss of six weeks' time before new machinery can be installed. The fire was discovered last Friday, three hours after the night shift had quit, and gave all appearance of being an incendiary fire. Work of repairing the damage will be started at once.

Miss Blanche Weill returned home from San Francisco last week, and will open a Montessori school for children here this winter. Her sister, Miss Irma, has a Montessori class at the Happy Day Home in San Francisco, and Miss Blanche conducted this during her sister's visit to Bakersfield during the past few weeks.

PLAN TO BEAUTIFY CITY IS STARTED

Porterville Depot Grounds Will Be Parked; To Remove Unsightly Buildings; To Open Street

PORTERVILLE, Sept. 30.—H. E. McQuown, an owner of large property interests in E and F streets, has secured from the Southern Pacific railroad an agreement to park their entire right of way from Morton street to La Fayette street if the co-operation of the residents of E street can be secured in removing all unsightly structures which face the alley which fronts the railroad property.

McQuown has taken up this scheme as a part of the proposed parking improvements which will be done by the railroad people in E street incident to the construction of the new passenger station.

Supt. F. M. Worthington, head of the Bakersfield division of the S. P. has assured McQuown that the railroad will be glad to co-operate with the residents in any scheme for the permanent improvement of the appearance of their property.

Another important project for the permanent beautification of this city received its inception at the meeting of the city council when residents of El Bonito petitioned the city council to open La Fayette street through to the western city limits from Main street, at the same time making offer of the necessary strip of property for the improvement. W. A. Anderson, one of the old residents of El Bonito, stated that he had secured voluntary gifts to all of the property with the exception of about 300 feet. This, it is said, can be purchased at a nominal price.

STREET SWEEPING CONTRACT AWARDED

COALINGA, Sept. 30.—The contract for sweeping the streets was last night awarded to C. E. Cody for $1560, or at the rate of $130 per month. There were two other bidders, D. A. Kester and Cheney Bros.

Self-Government Is Being Experimented By Tulare Students

TULARE, Sept. 30.—Self-government is being successfully tried by the student body of the Tulare high school. The students have been managing most of their activities for the past few terms, and these activities have been increased from time to time. This year the students have been given supervision of the assembly hall of the high school during study periods. One member of the senior class has been placed in charge of the hall during one period, holding this office for a period of three weeks, when another student is appointed for a period of three weeks.

There are two general rules to be obeyed. One is that there shall be no communication between students during the periods and the other that no students shall leave the room except with the permission of the student in charge. For an infraction of either of these rules the student is banished from the assembly hall and placed under the charge of a teacher. So far there has been no cause for a student to be banished from the hall.

RECKLESS AUTOIST KILLS SMALL COLT

Car Runs Over Animal Walking Beside Team Near Fowler; Mad Dog Attacks Little Girl; News Notes

FOWLER, Sept. 30.—A reckless autoist last evening ran down and maimed a small colt walking beside a team driven by F. A. Buchanan. The colt had to be shot. The auto came up from behind the team with great speed, and did not turn out. Buchanan managed to get his team out of the way, but the colt remained in the path of the machine. The occupant of the auto was unknown to Buchanan and did not stop to proffer assistance.

Dr. Crawford was called to attend a supposed case of rabies today. A Enochian's little girl, aged 6, was on her way home from school, and went into the Lindrose place to get a drink. The dog on the place had been sick and had been tied up. In some manner he had gotten loose and attacked the girl. He bit her severely on the arm and in the face, and her cries attracted a young man to the place. He took a shovel and killed the dog. Dr. Holt removed the dog's head and is shipping it to Berkeley to be examined for rabies. Both physicians are positive that this is a case of rabies.

L. R. Palmer, formerly of Fowler, now traveling with a theatrical company, stopped off here today to visit friends.

John T. Mason, lately from Iowa, has purchased the house formerly owned by Mrs. Post, on Sixth street, and is remodeling it.

Fowler business places will close Friday, and the bulk of the population will attend the Fair.

Chas. L. Walter, of Oakland, is in town today looking after his property interests.

WILL GIVE BANQUET TO STATE DAIRYMEN

Tulare Board of Trade to Entertain Visitors at November Meeting

TULARE, Sept. 30.—At a meeting of the Tulare board of trade last night it was decided to give a banquet to the joint convention of the California State Dairy association and creamery operators which will be held here early in November. The banquet will be given on the last night of the convention, Saturday, November 8th.

J. P. Murphy, C. A. Peairs and S. O. Walker, representing the Tulare County Dairymen's association, came before the board and requested them to help entertain the visiting dairymen by giving the banquet.

W. P. Ratliff, W. A. Higgins and G. C. Burnett were appointed a committee to attend to the details of the banquet.

The Board of Trade also requested the Woman's Club to assist the dairymen to find accommodations for the visiting delegates. There are expected to be about 150 visitors present at the convention.

Among other business taken up by the board was the suggestion that Clarence M. Smith be brought here to talk on his impressions during his recent trip to Europe. Mr. Smith is to speak in Visalia early this winter and if it is possible he will be brought here at that time. Jos. LaMarche and H. M. Shreve were appointed a committee to confer with the Visalia board of trade regarding the date of his speech there and later to get in communication with Mr. Smith.

DRILLERS OF WELL FIND HARD GRANITE

Difficulty Is Encountered In Work of Securing Municipal Water Supply for Porterville

PORTERVILLE, Sept. 30.—Drillers at work on the new city well, which has been in progress for the past two months, ran into granite today. The casing has been carried down 16 inches in size to a depth of approximately 365 feet and for exploration in the granite ledge the size of the hole will be reduced to 8 inches. Drilling will be continued for a few days in the hard rock and if there are no indications of water the work will probably be stopped. Some water was encountered in driving the well and there is, of course, a possibility that this strata may show sufficient production that the well will be worth what it has cost. Thus far the work has cost the city in the neighborhood of $3,000.

KINGS CATHOLICS WILL HOLD BAZAAR

HANFORD, Sept. 30.—The ladies of St. Bridget's Catholic church are busily engaged in preparing for their big two days' bazaar to be held in the open air on their old church site at Seventh and Redington streets the last two days of this week. The money raised will go into the new church fund being raised to start a parochial school in this city.

GIVEN 50 DAYS FOR DISTURBING PEACE

COALINGA, Sept. 30.—A man giving the name of Ed. Reader was given 50 days in police court this morning for creating a disturbance in Circle City last night, in which a big knife played a part. Sentence was suspended on his agreeing to leave the city.

MILLER IS HELD FOR ASSAULTING WALKER

Man Who Struck Down Brother-in-Law With Hoe, Is Arraigned At Tulare

TULARE, Sept. 30.—Sam Miller, who struck down his brother-in-law, J. E. Walker, some time ago with a hoe, following a dispute over bee frames, was brought before Judge De Witt today and arraigned on a charge of assault with a deadly weapon, with intent to commit murder. His bonds were fixed at $5,000. He has not been able to secure bondsmen today and is still in the custody of the sheriff.

Walker is still confined to the San Joaquin hospital, and although he is making slow improvement, his final recovery is still doubtful. The preliminary examination has been postponed indefinitely awaiting his condition.

HANFORD LAYS PLANS FOR BIG CONVENTION

Will Ask Public Money for Entertaining Counties Committee Delegates

HANFORD, September 30.—Getting down to actual work, the committee in whose hands the preparations for the reception of the big crowd that will attend the Counties Committee Convention of the California Development Board met last evening and discussed plans. The principal discussion was along the lines of finance. The plan is to solicit finances from the board of supervisors and city trustees. It is believed the convention will give county-wide advertising and that the equitable way to finance it will be through the donation of public money. A committee was therefore appointed to ask for such aid. The banquet, which at first was suggested to take the form of a valley affair, that is that valley products would be advertised on the menu card has been reconsidered and it will be made a Kings county affair. The committee will meet again Monday.

PLAN JOINT EXHIBIT FOR SAN DIEGO EXPO.

Tulare and Kings Counties Discuss Plan to Erect Building for Purpose

HANFORD, Sept. 30.—Urging Kings county to action in the matter of deciding whether or not it intends to participate in the joint exhibit of the San Joaquin valley at the San Diego, California-Panama Exposition in 1915, W. D. Wagner, representing that exposition, and A. E. Mlot, secretary of the Tulare county chamber of commerce, representing the San Joaquin Valley Exposition Association, recently formed, met today with members of the Kings county exposition committee and very interesting talk ensued.

The board of supervisors of Kings county will be asked to pass a resolution to the effect that they will subscribe for space at the San Diego exposition. If this is done then the representative of Kings county at the next San Joaquin Valley Exposition Association meeting can participate and say definitely what his county will do. In this way it is hoped that a uniform plan may be reached. It is proposed that each county put in one sixth of its exposition fund to erect a building and prepare a joint exhibit. The building will also contain county exhibits.

CAR TURNS TURTLE PINNING OCCUPANTS

TAFT, Sept. 30.—When returning from the races at Bakersfield last evening about 9 o'clock, Mickey Schult and a party of friends in Schult's car had a narrow escape from serious accident when the auto turned turtle. R. C. Stanley was the unlucky one of the party. Although all were pinned under the auto, he was the only one who received anything more than bruises. His right arm was broken.

Verling Halen was the first to free himself from the tonneau of the car. He immediately pried up the body of the auto letting out others. Schult was the last to be rescued. He was unconscious when the car was lifted.

VISALIA COURT NOTES

VISALIA, Sept. 30.—Hearing was begun in the Superior Court here today of the suit of the Delano Creamery company against George P. Black. The company is bringing action to collect $671, alleged to be due on several cows leased to the defendant. The charge is that Black starved the cows to death.

Ella Lee Henry was granted an interlocutory decree of divorce from John Elmer Henry by Judge W. T. Wallace today on the ground of extreme cruelty.

Frank Meadows of Dinuba, is in the county jail on a charge of wife beating. The case is being investigated by the police.

An amended complaint was filed today by the Pacific Light and Power corporation against J. N. Young and Ida Agnew. This is the second effort on the part of the power company to secure by process of the law an easement for a power line across ranch property near Farmersville.

ACCIDENT VICTIM RECOVERS

TURLOCK, Sept. 30.—The condition of Perry A. Kinser, the young man who was struck by a passenger train last Wednesday evening, is now so much improved that practically all doubts as to his recovery have been removed. He has not yet been able to make any statement regarding the accident.

RANCHERS REPORT ABUNDANCE OF HAY

Irrigation In Tulare County By Pumping Plants Has Increased the Crop 50 Per Cent

TULARE, Sept. 30.—Ranchers about this city report that there is an abundance of hay here this season. This is the second consecutive dry year the valley has experienced, and last year hay was scarce. This year the crop was greatly increased by the irrigation of land from pumping plants, the number of which was nearly doubled early this season.

Reports from ranchers in the Waukena district are similar to those of farmers about Tulare. The hay crop there is said to be well up to par and there is no strong demand for the product.

The number of cattle to be fed has been greatly decreased by large sales and outgoing shipments during the uncertainty of the early part of the season.

FIRST WIFE CONTESTS WEALTHY MAN'S WILL

Second Wife Is Legatee; Is Not Divorced From Her First Husband

MERCED, Sept. 30.—Trial of the will contest in the estate of Louis Manducca, a wealthy Italian, was begun in the Superior Court here today before Judge Rector and a jury. This case, it is expected, will be marked with bitterness throughout, and the bitterness first showed itself in the opening of the case, when Attorney F. J. Henderson, for the plaintiffs, accused Attorney Montgomery, for the defense, of putting slurring remarks in his answer. Montgomery made a denial but Judge Rector interrupted further personalities between counsel, saying: "I want to impress upon counsel right now that the court won't tolerate any exchange of personalities during this trial. In previous appearances in this case you have shown symptoms of a desire to air personal grievances in the court. I don't care whether you fight with your fists, or what you do, so long as you don't do it in this court room. There is plenty of open country all around here; you can go outside and have it out, but you can't fight in here."

Louis Manducca died in Oakland July 21, 1912, and left half his large estate to a woman whom he had married 13 years before, knowing at that time that she had a husband living in Italy. His first wife and his daughters are suing to break his will on the ground that he was of unsound mind three days before his death when he wrote his will. The moral phase of the case also will play a prominent part.

START MOVEMENT TO PROVIDE PARK

People of Monmouth Also Seek Larger and Better Depot; Pass Resolution Against Sunday Desecration

MONMOUTH, Sept. 30.—A movement has been started here for the purchase of grounds for the purpose of having a public park. A committee was appointed to select the site at a meeting held Friday at Monroe school house, and a meeting will be held later to hear a report.

A committee was also appointed to request the Santa Fe to build a more commodious depot.

Other matters considered at the meeting was water service for the school house, and a plan to stop Sunday desecrations during the hunting season. A strong resolution was passed disapproving of the practice by auto parties from Fresno and other points, and deciding to take drastic measures in case the practice is not stopped. The resolutions were signed by J. B. Overholzer, J. S. Avenal, Chas. Ward, Roy Harrah and James Harrah.

MANDATE IS SERVED ON SANGER CLERK

Is Given Till Oct. 6 to Show Cause Why He Has Not Certified to Petition for Wyllie Law Election

SANGER, Sept. 30.—City Clerk McLaughlin was served today with the mandate recently issued by Judge Church of Fresno requiring him to show cause why he has not certified to the petition filed asking for an election under the Wyllie local option law. The mandate is returnable Monday, Oct. 6.

M'KITTRICK REDMEN INSTALL OFFICERS

McKITTRICK, Sept. 30. — The installation of the newly-elected officers of Yokut Tribe No. 152, Improved Order of Red Men will take place next Wednesday night, at Red Men's Hall, at which time it is expected there will be a large attendance of the members of the council. J. A. Coleman will be elevated to the office of Sachem, and John Ramage and Charles R. Way to those of Senior Sagamore and Junior Sagamore, respectively. The Hay-makers' degree has been conferred recently upon a number of members, and other candidates will be initiated during the ensuing month.

NEWS NOTES OF SELMA

SELMA, Sept. 30.—Word has been received here announcing the serious illness of M. N. Joaquin at San Rafael, where he is visiting. Mr. Joaquin's health has been failing for some time, and much concern is expressed for his recovery.

T. R. Adams, who went from this city to Toronto, Canada, as a delegate to the Sovereign Grand Court of Foresters, and who also visited in his old home in Western Ontario, reports that there is an unusual interest being expressed by the residents there in California and the approaching 1915 Exposition. Practically everyone seems to be making plans to see California at that time, and many are planning to come here with the idea of making it their home.

The 5-year-old son of Mr. and Mrs. W. E. Stone lost a finger yesterday, and badly crushed two others, by being caught in the gears of a washing machine which he was playing.

GRANT FRANCHISE TO ALTA DISTRICT PLANT

Cities of Dinuba and Reedley Will Soon Be Served With Artificial Gas

DINUBA, Sept. 30.—The railroad commission has granted authority to A. A. Weber to sell to the Alta District Gas Company a plant which will serve both Dinuba and Reedley. A franchise has previously been granted by both cities. The company was also authorized to issue promissory notes in the sum of $20,000. The plant, which will supply both cities, is being promoted by A. A. Weber, of Los Angeles, who is also putting in a plant at Fowler. The plants are being made at Los Angeles, and work on the laying of mains will be started at once in both Reedley and in this city.

PLACES NO BLAME IN COLLISION AT TIPTON

Coroner's Jury Returns Open Verdict; Father Exonerates Biggin

TULARE, Sept. 30.—A coroner's jury this morning found that Frank Keller, who died Saturday evening, came to his death by reason of a collision between his automobile and the motor truck of the Acme Oil Company, while both machines were running without lights. No blame was placed, the jury returning an open verdict.

G. H. Ross, brother-in-law of the victim of the accident, testified that the father of the young man placed no blame on John Biggin, the driver of the truck, than he did on his son. It is not believed that any action will be started against Biggin.

The deposition of John Burrell, who was driving Keller's machine at the time of the accident, was read before the jury. Keller was urging him to drive faster, according to the affidavit, stating that he could see more than a hundred yards in front of the machine. Burrell had just refused, and an instant later the truck loomed in front and the crash followed.

$6,000 IS RAISED TO FINANCE CITRUS FAIR

Nearly Third of $20,000 Necessary Is Subscribed By Visalians

VISALIA, Sept. 30.—A total of $6000 was the result of the first hour's effort to secure a guarantee fund of $20,000 for the big citrus fair to be held here in December. Members of the executive committee are enthusiastic over the result, and express the opinion that the entire amount will be secured by tomorrow evening.

J. Sub Johnson, president of the Visalia City Water company, was in charge of the petition today. The first pledge he secured was for $1,500. This was followed a moment later by another for $600. There were several pledges of $500 and more than a dozen for $250.

Working on the same committee with Mr. Johnson are Ben M. Maddox, vice-president and general manager of the Mt. Whitney Power and Electric company; George Fleming, in charge of the dried fruit industry of the county, and James T. Boyer, secretary of the Visalia Chamber of Commerce. In order to bring the work of securing the fund to a quick close they all expect to take part in obtaining pledges of support tomorrow.

WOODMEN TO HOLD BIG INSTALLATION

PORTERVILLE, Sept. 30.—A. B. Craw, district organizer of the W. O. W. lodge, was the guest of Orange Camp at their meeting last night, and made the preliminary arrangements with the local choppers for a joint class initiation to be held in Visalia some time in December, the exact date to be chosen later. Craw had recently visited in Tulare, and the Tulare Woodmen have promised to co-operate.

The three camps will have their drill teams in organization at that time and it is hoped to make the occasion one of especial profit and pleasure.

SANGER STUDENTS SELECT OFFICERS

SANGER, Sept. 30.—The student body of the Sanger Union High school have elected officers for this year as follows: President, Helen Byfield; vice-president, Stephen Dewey; secretary, Chas. Cooper; treasurer, Mr. Hust, of the faculty. The student body is planning big things for this year's work, and expect to make it a banner year. J. Harl Tener, the new principal, has ably taken hold of the school and its entire work is running smoothly.

START PETITIONS FOR BOND ELECTION

TURLOCK, Sept. 30.—Under the direction of E. P. Maine, the local representative on the Stanislaus county board of trade, petitions were put in circulation today in Turlock and vicinity asking the board of supervisors to appoint a road commission and take the other necessary legal steps toward calling an election to determine the proposition of issuing bonds for a system of county highways. The general sentiment here indicates that the petitions will be heavily signed.

S. B. BALM

Is highly recommended for all skin eruptions. Price 25c at Smith Bros' Drug Store. —Advertisement.

Births, Deaths and Marriages In the San Joaquin Valley

BORN

LUCAS—In Tulare, Sept. 29, 1913, to the wife of A. S. Lucas, a daughter.

DIED

BLOODSWORTH — In Bakersfield, Sept. 27, 1913, Harry Bloodsworth, a well-known deputy sheriff in the early days. Interment at Bakersfield.

ZINN—In Sanger, Sept. 30, 1913, Mrs. M. J. Zinn, aged 84. Deceased leaves three sons, three daughters and husband, Geo. Zinn. Funeral services will be held Tuesday, Oct. 1, at 2 p. m. at the Baptist church. Burial in Bethel cemetery.

BERTOZZI—In Madera, Sept. 29, Mrs. Assunti Bertozzi, aged 23. Deceased was the wife of Paola Bertozzi, connected with the Italian-Swiss winery.

She is survived by her husband and two children.

MARRIED.

KEGLE-KINGHAN—In Hanford, September 29, 1913, Elmer Kegle, 39, and Jessie Kinghan, 28, both of Hanford.

INTER BODIES OF MADERA CHILDREN

Charred Remains Recovered From Ashes and Burial Ceremony Is Held At the Catholic Church

MADERA, Sept. 30.—Funeral services were held from the Catholic church today for the two Barbosa children, burned in the fire of yesterday morning. Interment was made in Calvary cemetery. Many attended the services. The parents of the children are overwhelmed with grief, and the community has been exceedingly kind to them in their distress.

The bodies were recovered from the ashes of the Barbosa home yesterday afternoon and were charred beyond recognition.

NEW ICE PLANT IS ASSURED IN DINUBA

DINUBA, Sept. 30.—An ice plant with cold storage for Dinuba, is now an assured thing. The plant here, together with one in Porterville and another in Tulare, is being financed by the National Finance company of Los Angeles, with John H. Smith of the same city, as manager. Mr. Smith spent some time in this city earlier in the season mapping out the plan with prominent business men, and is expected here most any day to follow up and start the work of construction. One of the especial features of the works will be the cold storage, through which green fruits and especially table grapes may be held here, or pre-cooled before being placed in the refrigerator cars.

VIOLATES MUFFLER ORDINANCE; FINED

TULARE, Sept. 30.—Will Bedford, a high school boy, and son of W. A. Bedford, a prominent rancher of near this city, was brought before Judge Davis this afternoon on a charge of running his machine about the streets of Tulare with the muffler open. He pleaded guilty to the charge and was fined $5, which he paid. A suspended sentence of ten days in the city jail was placed over him should he again appear in court for violating a city ordinance. This arrest is the beginning of a campaign by the city marshal against infractions of the ordinance.

SANTA BARBARA WILL AID COAST HIGHWAY

Fund of $1,000 Is Raised At Meeting of Boosters In Northern Portion

MARICOPA, Sept. 30. — One thousand dollars was raised at a meeting of about 100 citizens of northern Santa Barbara county held Friday for the purpose of discussing the advisability of having Santa Barbara county build a road from the San Joaquin Valley through the West Side oil fields to the Santa Barbara oil fields and on to the coast.

About 100 representative citizens of the northern part of the county attended the meeting which was called by the Santa Maria Chamber of Commerce. Santa Ynez, Los Olivos, Los Alamos, Sisquoc, and Betteravia were represented by men of all lines of business. The opinion was unanimous that that section of the state was hindered in its development by the lack of roads, and that a road through the Cuyama Valley would be the logical and shortest and most easily built road from the interior of the state to the coast. No one expressed an opinion as to the best place to start from in the valley or the best place to end the road on the coast but all desired to co-operate with the citizens of other cities in Santa Barbara and San Luis Obispo counties and in the southern part of the San Joaquin Valley and get their opinions on the matter. As a preliminary step donations were received for the purpose of starting the movement, and about $1000 was raised among those present to defray the immediate expenses and to properly present it to the various representative bodies in that section of the state. The president and secretary of the Chamber of Commerce of Santa Maria were asked to get into communication with the chambers of Commerce of the counties of San Luis Obispo, Santa Barbara and Kern, and see if a joint meeting could not be arranged for some time in the near future. A committee of five men, familiar with that section of the country, was appointed as viewers and the committee agreed to spend from ten days to two weeks in going over the northern end of Santa Barbara county and the southern end of San Luis Obispo county, with one or more competent engineers, gathering data as to the most accessible routes, per cent of grades, length and cost, so that when the matter was taken up again there would be something definite to work upon. A committee was also appointed to raise more money to be placed at the disposal of the Chamber of Commerce for furthering the projected road.

It was conceded at the meeting that few people of that portion of the state realized how accessible the coast could be made to the lower San Joaquin Valley with a road through the Cuyama valley that could be traveled by automobiles. Also that few knew that a large portion of Santa Barbara county was undeveloped because of the lack of such a road, and that it would not take many years for the inveloped to pay for the road. The men present who were interested in the oil business in Santa Barbara and Kern crease in the taxes of the country counties stated that travel by oil men alone would justify the building of the road, as it would place the two oil fields not over a four-hour ride apart.

Dr. A. L. Hunt cures rheumatism. —Advertisement.

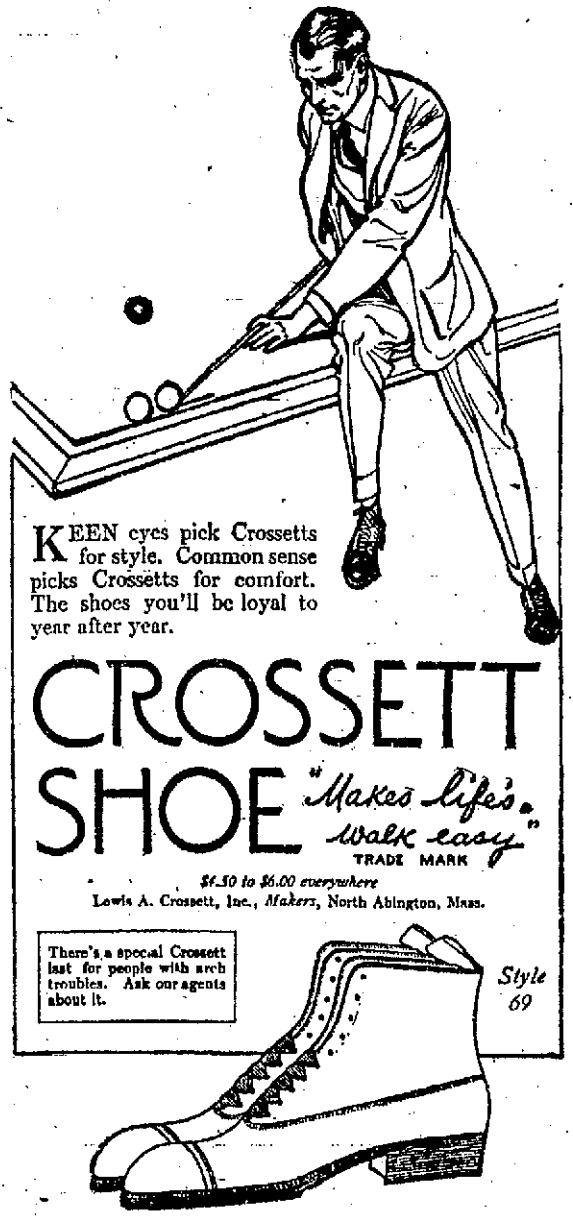

U. S. Department of Agriculture
WEATHER BUREAU

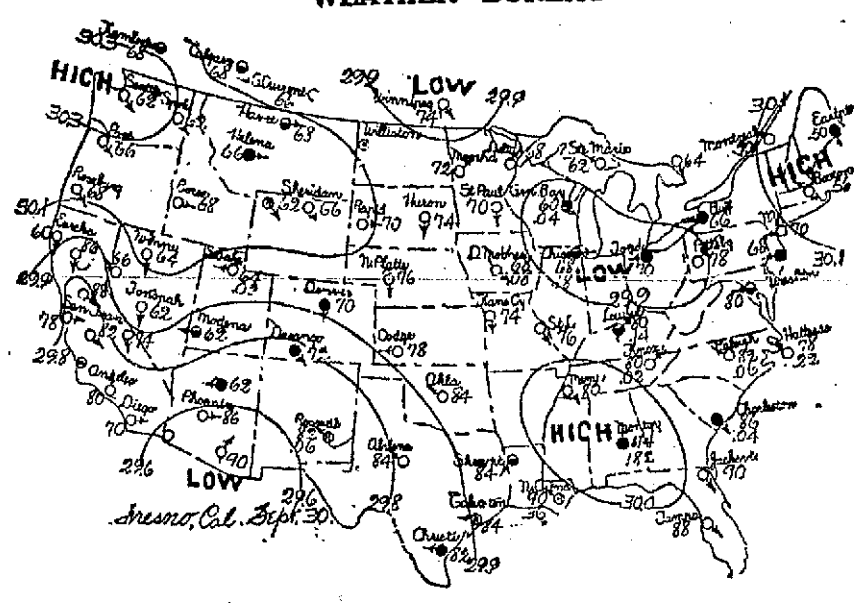

EXPLANATORY NOTES.

Observations taken at 8 p. m. 75th meridian time. Air pressure reduced to sea level. Isobars (continuous lines) pass through points of equal air pressure. Isotherms (dotted lines) pass through points of equal temperature; drawn only for zero, freezing, 50°, and 100°. ○ clear; ◒ partly cloudy; ● cloudy; (R) rain; (S) snow; (M) report missing. Arrows fly with the wind. First figures, highest temperature past 12 hours; second, precipitation of .01 inch or more for past 24 hours; third, maximum wind velocity.

FRESNO, Sept. 30 — Local forecast: Generally fair pleasant weather Wednesday; light variable winds.

San Joaquin Valley Fair, warmer weather Wednesday; light north wind.

Local Data.	5 a. m.	5 p. m.
Barometer	29.92	29.93
Temperature	50	91
Wind Direction	S.E.	N.W.
Wind Velocity	4	4
Humidity, per cent	47	20

Avg. daily high temp. for October, 73
Avg. daily low temp. for October, 51
High and low temp. Tuesday, 82 and 43

GENERAL CONDITIONS.

Warmer, fair weather prevailed throughout the Pacific states and Plateau during the last 24 hours and over most other portions of the country as well. There was a considerable fall in barometric pressure over this state since Monday evening, but it has not developed unfavorably and the northwestern high pressure area continues its slow movement eastward. A few thunderstorms and light showers are reported from Colorado, New Mexico and about Lake Michigan and there was some scattered rainfall along the Gulf Coast and in the Southeastern states. Temperatures are quite moderate in all sections.

No material change in local weather conditions is indicated for Wednesday.

CONTRACT TO BUILD.

Fresno Home Builders' contract with J. B. Quinn, Jr., to build for him in 60 days a one-story bungalow dwelling house on lots 3 and 4 in section 7 of Bullard Lands Irrigated Subdivision 2 for $1030.

-Commercial-

RETAIL MARKETS

Apples, fancy—4 lbs., 25c; $1.25 box. choice, 5c lb.; $1.25 box.
Cucumbers—2 for 5c.
Bananas—30c dozen.
Cantaloupes—5c and 3 for 10c.
Coconuts—10c and 15c each.
Cabbage—3c per lb.
String beans—10c lb.
Green Lima beans—10c lb.
Summer squash—3 lbs. for 5c.
Celery—10c lb.
Carrots—2 bunches 5c.
Dry Herbs—5c bunch.
Potatoes—Fancy blue brands, $1.75 cwt.; Newlands, 12 lbs. 25c.; $1.35 cwt.
Sweet potatoes—5c lb.; 8 lbs. 25c.
Garlic—15c lb.
Tomatoes—10c lb.; $1.50 box.
Turnips—2 bunches 5c.
Horseradish root—20c lb.
Lemons—40c dozen.
Lettuce—5c head.
Grape fruit—65c doz.
Onions—2c lb.
Peaches—20c basket; $1 box.
Peppers—2 lbs. 15c; Green Chili 10c lb.
Oranges—50c, 80c doz.
Pears—20c basket; $1.30 box.
Green Figs—15c lb.
Parsley—5c bunch.
Pineapples—20c each.
Watermelons—5c to 25c.

MILLSTUFFS

Whole barley—cwt. $1.70; ton $33.
Egyptian corn—cwt., $1.90; ton, $37.
Rolled barley—sack $1.85; ton, $34.
Bran—sack $1.05; ton $32.
Indian corn—cwt. $2.25; ton $40.
Cracked corn—$2.50 cwt; $48 ton.
Calfalfa meal—$1.45 sack; $26 ton.
Middlings—Sack $1.75; ton $36.
Oats—cwt. $2.10; ton $40.
Wheat—cwt. $1.90; $37 ton.
Cracked wheat—$2.45 cwt; $40 ton.
Flour—sack $1.65.
10 lbs. corn meal 35c.
10 lbs. graham flour 35c.
10 lbs. rye meal 40c.
10 lbs. rye flour 40c.
10 lbs. buckwheat flour 50c.
Sugar—$5.45 cwt.

BUTTER, EGGS AND HONEY

Creamery butter—45c lb.; 85c roll.
Colony butter—40c lb.
Eggs—35c doz.
Honey—15c comb.
Strained Honey—60c quart.

FRESH MEATS

Roast—12c to 25c lb.
Mutton—10c to 20c lb.
Lamb—12½c to 25c lb.
Veal—12½c to 20c lb.
Pork—15c to 20c lb.
Round steak—15c lb.
Chuck steak—15c lb.
Sirloin steak—25c lb.
Porterhouse steak—25c lb.
Lard in bulk—17c to 19c lb.
Lard in quantity—15c to 18c lb.

DRESSED STOCK

Steers—9c to 10c.
Cows—8½c to 9c lb.
Veal—8c to 10c lb.
Hogs, alive, 6@8½c; dressed, 8c to 10c lb.

MARKET QUOTATIONS

NEW YORK, Sept. 30.—Evaporated apples, firm; prunes, quiet; apricots, firm; peaches, steady; raisins, steady.

SAN FRANCISCO. — Eggs — Fancy ranch, 43½c.

Oats—Shipping white, $1.45@1.52½.

Receipts—Flour, 3,465 qr. bbls.; barley, 5,880 centals; beans, 2,800 sacks; potatoes, 5,570 sacks; hay, 80 tons; hides, 88; wine, 33,300 gallons.

Onions—$1.10@1.25.

Vegetables—String beans, 3@5c; eggplant, 50@85c.

SAN FRANCISCO.—Wheat, firm; no trading.

Barley, firm; December, $1.45¼ bid, 1.45½ asked; May, $1.51½ bid, $1.53 asked; October, $1.38⅝ bid, $1.42½ asked; December, brewing, $1.47½ bid, $1.49¾ asked.

CHICAGO. — World's available supply figures showing an increase nearly double that of a year ago acted as a weight today on the price of wheat. Although the market was steady at the close, latest quotations were ⅝ to ⅞c lower. Corn lost ⅛@⅜c to 1c net, and oats, ⅛c to ¼@⅜c. In provisions the outcome was a decline varying from a shade to 40c.

Most of the buying of wheat today seemed to be merely for the purpose of covering short sales.

In the corn crowd general selling of September proved the main feature. Most of the business, however, was in small lots.

Oats had a heavy undertone. The reason appeared to lie in Canadian competition.

Liquidating sales by holders eased the provision market.

Close: Wheat—September, 55 to 55⅛c; December, 87⅝c; May, 92⅝c.

Corn—September, 70⅝ to 70⅞c; December, 70⅝c; May, 71⅞@72c.

Oats — September, 41½c; December, 42⅝c May, 45⅞c.

Pork—January, $19.85; May, $20.02½.

Lard—January, $10.87½@90c; May, $11.02½.

Ribs—January, $10.45; May, $10.55@10.57½.

CHICAGO, — Hogs — Receipts, 10,000; steady to a shade above yesterday's average. Bulk, $8.35@8.75; lights, $8.45@9.05; mixed, $8.20@9.00; heavy, $8.05@9.00; rough, $8.05@8.35; pigs, $4.00@7.75.

Cattle — Receipts, 7,000; slow, weak. Beeves, $7.30@8.50; Texas steers, $7.05@8.00; Western steers, $6.20@8.35; stockers and feeders, $5.40@8.00; cows and heifers, $3.85@8.75; calves, $7.75@11.25.

Sheep — Receipts, 35,000; steady to strong. Natives, $3.70@4.75; Western, $3.85@4.75; yearlings, $4.85@5.75; lambs, native and Western, $5.75@7.35.

NEW YORK. — Raw sugar, barely steady; centrifugal, $3.46; muscovado, $2.98; molasses, $2.73; refined, steady.

THE NEW YORK STOCK MARKET

NEW YORK, Sept. 30.—Sentiment was more potent than fact in the stock market today.—There was no change in the speculative situation, so far as facts went. Of news there was none, and the most imaginative trader had no fresh material from which to fashion even a rumor. But sentiment was decidedly bearish and stocks went down abruptly. Traders talked about the tariff, although the probable extent of changes had been apparent for sometime. With the effects of the new law as yet unknown, and in view of reports of lessening activity in various lines of industry, it was felt that bullish operations at present involved an extra hazard. During today's decline steel was the especial target of traders on the short side.

A raid was attempted at the opening. Aside from a break of 1½ in Union Pacific, the list held fairly steady and such slight losses as were inflicted were made up before noon. In the last hour there was a decided slump. Union Pacific broke nearly three points.

Commercial paper was lower and time money developed a slightly easier tendency, in spite of the pendency of October 1 payments.

Bonds were steady. Total sales, par value, $1,646,000. United States bonds were unchanged on call.

RECORDED DEEDS

Chas. Detoy to Asuive Loon for $12,000 lots 17-20 in city block 111 under building restrictions. She mortgages to Mrs. Adele Detoy for $11,000 payable $1000 annually. The property is on N street between Calaveras and Stanislaus.

D. R. Bowling to Rollin A. Pickford, W½ of lot 16 and all of 17 and 18 in Belmont Addition, block 33.

B. H. Carlson to W. A. Patton, lots 11 and 12 in block 48, of Arlington Heights Tract.

Frank Dunning makes deed of gift to Cora B. Dunning, of lots 29-31 of Olive Park.

A. V. Lisenby to V. Mantuano, lot 10 and N. W. ½ of 11 in city block 331.

Jacob Papasian to George Miloisich, lots 26 and 27 in block 15.

COUNTRY PROPERTY.

F. H. Heler quit claims to A. L. Furlong, also of Berkeley, described portion of lots 9, 10, 23, 25 of Curtis & Shoemake Tract of 50 acres and 36.50 acres in 35-15-23, excepting therefrom described east 28.70 acres.

Jesse Calhoun, an Indian, to E. P. Hamilton, S. E. ¼ of 12-14-26, correcting error in deed of March 24, 1909, acknowledgment made before Notary W. V. Andrews in Tulare county.

E. P. Hamilton to F. A. Bullard N½ of S. E.¼ of 12-14-21 correcting description error in deed of March 8, 1913.

F. L. Meeker of Alameda, quit claims to Sunset Realty Co., of Fresno fractional S. W. ¼ of N. W. ¼ of 7-13-19.

Antonio M. Bonito to Joe V. Neves, half interest in W. ½ of S. W. ¼ of 13-15-20.

Katrina Bopp to J. Q. Anderson, south 5 acres of lot 7 of Fresno Colony.

Ellen C. to Lulu Furnish, E. ½ of 16-22-15, of 320 acres.

CONTRACTS TO SELL.

Mary J. Calkins of Kerman to buy from Fresno Irrigated Farms Company, under date of Dec. 1, 1912, lots 2 and 3 in 33-13-17 for $3000 agreeing also to plant to trees, vines or alfalfa during 1913 season. She assigns contract to M. Kohl under date of Sept. 29, 1913.

Z. J. Josephian to sell to T. A. Alvasian lot 7 and S. ½ of 6 of city block 194 for $2800.

Mrs H. Clements to sell to F. C. Witham, lots 29 and 30 in block 5 of Kleinhurst, for $700.

HOMESTEADS FILED

Homestead is declared by Amelia McKay on lots 6-8 in block 2 of Hazelton Addition valued at $4000.

Minnie A. Cole declares homestead covering lot 20 in Fresno city block 122, lot valued at $3000.

RIPARIAN RIGHT CASES CALLED UP IN COURT

Judge Church Resumes Trial Suspended for Summer Vacation

Judge Church took up yesterday an instalment of the Kings river irrigation cases, the trial of which was suspended over the summer vacation. The case partly heard was that of the Cuthbert Burrel Company against the People's Ditch Company, one of the so-called riparian right cases. C. L. Adams was examined for the plaintiff company which then rested. Alexander McLean and J. A. Whitesides gave testimony for the defendant company and the further trial was postponed.

The case on hearing has been pending since February 1907, the trial of this and the other cases held in abeyance for so many years having been forced on last season by the extraordinary shortness of irrigation water and demanding adjudication of the conflicting water claims. The plaintiffs claim to be riparian water right owners on the south bank of the Kings river to the extent of 980 cubic inches of water per second, but that they are not having their quota by reason of canal diversions by the Lake Land Canal and Irrigation Company and the Union and Water Ditch Company near section 13-17-22 turning the flow of the water in a southwesterly direction and diverting almost the entire flow.

The defense is to dispute the riparian right claims in that the plaintiffs are not served by natural but artificial channels, that their lands are provided naturally with irrigation water only during flood periods and that the diversion to lessen the water flow is of material benefit against floods against which levees have been erected as protective measures.

Interested also in these cases as plaintiffs are the J. G. James Company, the Helm Company and the Summit Lake Investment Company as against also the following named company defendants:

Last Chance Water Ditch Company, Lemoore Canal and Irrigation Company, Lower Kings River Water Ditch Company, the Lake Land Canal and Irrigation Company and the Union Water and Ditch Company, claiming that a portion of the natural flow of the Kings river is into Tulare lake in which general direction their cultivated lands lie.

JURY DISAGREES IN CASE OF CUCCHIETTI

Telephone Records Tend to Disprove Alibi Defense of the Accused

After deliberating for more than five hours, no verdict was arrived at and being unable to agree Judge Austin discharged yesterday afternoon the jury in the case of Pietro Cucchietti, the Clovis farmer accused of a felony. The jurors stood nine for conviction and three for acquittal at the last, though this tally fluctuated during the many hours that the case was under consideration. R. M. Henderson, the manager of the telephone company, appeared at the forenoon session with the records to show that on June 28 there was no long distance call from Fresno to Constable Charles Clifford at Clovis. Clifford, according to the testimony in support of Cucchietti's alibi, conveyed a telephone message to the farm at Clovis summoning Cucchietti to Fresno during the Forenoon of that day which was the one according to the prosecution's proof, on which the offense was committed.

WOMAN IS DEPORTED.

NEW YORK, Sept. 30—Mrs. Clara Meicher, the Viennese laundress, who says that Prince Stanislaus Sulkowski promised to marry her, only to jilt her when she followed him to this country, was taken aboard the steamship Kron Prinz Wilhelm for deportation today. She was brought here from California as an undesirable alien after her pursuit of the prince. He subsequently married Miss Marie Louise Freese, a California girl of wealth.

LEGAL NOTICES

CALL FOR ANNUAL MEETING OF THE STOCKHOLDERS OF THE WONDER CLOAK AND SUIT HOUSE, A CORPORATION

The annual meeting of the stockholders of The Wonder Cloak and Suit House, a corporation, is hereby called for Tuesday, the 7th day of October, 1913, at eleven o'clock a. m. of that day, to be held at the office of the principal place of business of said corporation in the Healy Block, corner I and Tulare streets, in Fresno, California.

Such meeting is for the purpose of electing a board of directors, and transacting all other business that may be brought before said meeting. This call is made in accordance with the by-laws of said corporation.

Dated, Sept. 27th, 1913.

M. CAHN, President
Wonder Cloak and Suit House, a corporation.

Kings River Orchard Co. Location of principal place of business Fresno, Calif.

Notice: There are delinquent upon the following described stock, on account of assessment levied on the 24th day of July, 1913, the several amounts set opposite the names of the respective shareholders as follows:

Name.	No. Shares.	Amount.
E. B. Myers	2	$ 20.00
C. Peterson	20	200.00
Mrs. Helen F. Mount	12	120.00
Mrs. U. D. Paullen	10	100.00

And in accordance with law and an order of the Board of Directors made on the 24th day of July, 1913, so many shares of each parcel of such stock as may be necessary will be sold at public auction at the office of the company in Fresno, Calif., on the 4th day of Oct., 1913, at 9 a. m. of said day to pay said delinquent assessment together with cost of advertising and expense of sale.

C. H. FLETCHER,
Secy.

Location of office: F. E. Cook, Rowell Building, Fresno, Calif.

DISSOLUTION OF COPARTNERSHIP.

Notice is hereby given that S. H. Thompson and H. E. Marsh, doing business under the firm name of Thompson and Marsh, at the City of Fresno, County of Fresno, State of California, have this day dissolved partnership by mutual consent, S. H. Thompson having succeeded to said business.

All accounts due said copartnership are payable to said Thompson and all debts owing by said firm will be paid by him.

H. E. Marsh has no authority to collect any debts due said firm and said Thompson will not become liable or pay any debts contracted from this date in the name of said firm by said H. E. Marsh.

Dated this 25th day of September, 1913.

S. H. THOMPSON.
H. E. MARSH.

WARLOW & WARLOW,
Attys. for S. H. Thompson.

HUSBAND IS CITED TO PROVIDE SUPPORT

N. C. Jacobsen is under citation to appear in court next Monday to show cause in the divorce action of Mrs. Marie D. Jacobsen why he should not make provision for the support of herself and two youngest children. He is also under a restraining order not to dispose of any property belonging to the community. The Jacobsens separated in August, 1912, after eighteen years of married life. She accuses him of habitual intemperance and acts of cruelty. They have acquired a 40-acre homestead valued at $8,000 with monthly creamery check income of $50, besides the premises at 153 Viseria street under sales contract to C. Erickson paying $15 a month with $1,000 due. There are four boys in the family ranging in ages from 17 to 7.

WATER TANK FALLS THROUGH THE ROOF

Several people had narrow escapes from being injured yesterday at 9 o'clock when the supports of a water tank on top of Arkelian Brothers' packing house on the Santa Fe reservation on Monterey streets, gave way and sent the 3,000 gallon tank crashing through the roof, second story and to the ground floor. Fortunately no one happened to be in that section of the packing house. The underpinning of the tank gave way and it tore a large hole in the structure. Water and steam pipes were broken and considerable excitement prevailed for a short time.

GIVEN THREE YEARS ON FORGERY CHARGE

R. H. Morgan, who according to Probation Officer Sessions, has "double-crossed every friend that he ever had," was sentenced to imprisonment at San Quentin for three years yesterday by Judge Church. His application for release on parole had previously been denied. Morgan passed on April 18, on E. C. Page, a forged check for $13.20 drawn on the Kingsburg bank, signed by P. O. Peterson. He pleaded guilty to the forgery charge.

NEW TYPE OF WAR VESSEL FOR BRITISH

DEVONPORT, England, Sept. 30—The Aurora, a light cruiser of an entirely new type, was launched here today and added to the British navy. She is described by Winston Spencer Churchill, first lord of the admiralty, as a "destroyer of destroyers." The vessel displaces 3500 tons and was designed for a speed of thirty knots. She is to use oil fuel for motive power.

The ship is protected with a five inch belt of armor over her whole length and is armed with guns sufficiently powerful to deal with the most formidable destroyer. Eight of this type of vessel are under construction for the British navy and eight more are to be laid down next year.

NO PANAMA TRIP FOR THE PRESIDENT

WASHINGTON, Sept. 30—President Wilson, it became known today, has determined to remain in Washington as long as the currency bill is under consideration and has abandoned the idea of going to Panama this Fall unless the currency legislation can be concluded sooner than is expected. Neither will the President plan for any extended vacation at the summer capital at Cornish, N. H.

REPORT ON WAR ATROCITIES.

PARIS, Sept. 30—Much information was collected, despite difficulties encountered in the Balkans, by the commission appointed by the Carnegie Peace Foundation to inquire into the alleged violations of the laws of war during the late Balkan war, and also into the economic consequences of the conflicts. The commissioners are meeting here under the presidency of Baron D'Estournelles de Constant, to arrange their report which is to be published shortly.

BOWEN'S 25C LUNCHEONETTE

—is the two-bit lunch with the fifty-cent satisfaction. Let your own judgment tell you whether this statement is true or not.

—Advertisement.

Dr. A. L. Hunt, osteopath; office over Hellands'; treatments, $1.50.

—Advertisement.

COMES FROM FARGO TO SAVE HIS RANCH

Dr. Mallarian Asks $8000 As Damages In Azhderian's $5000 Suit

Dr. K. H. Mallarian of Fargo, N. D., retaliated yesterday with a cross complaint asking for $8,000 damages in the suit of Samuel Azhderian for $5,000 for alleged failure to abide by his agreement to make bank deposits so that Azhderian could proceed with his agreement of August 2, 1911, to care for and cultivate the North Dakota man's Fresno farm. The agreement was to have continued for five years from January, 1912, but was terminated by his ejectment in February, 1913. Mallarian says that Azhderian did not reside on the farm as he had agreed to, except for a brief period, the time limit of absence according to agreement being ten days; that the defendant made checks payable to himself and misappropriated the money; that he did not devote his entire time to the farm but spent most of it in buying and selling fruit on commission, and generally so neglected the farm that to protect his interests he had to come from Fargo to take personal charge.

INCREASE SHOWN IN PERMITS TO BUILD

The month of September is the third smallest for building operations in this city for the nine months of the year. The total is $2,027 more than the $66,751 record for January, and $11,790 more than for August, which with $56,988 is to date the minimum record for 1913.

The $68,778 September total represents $57,061 for new structural and $11,717 for repair and alteration work. The month's permits were all for moderate priced dwellings and additions. For the nine months the total is $1,399,882.

BANKS WILL CLOSE

On Thursday October 2d, Fresno Day at the County Fair, all of the banks in the city of Fresno will close at noon.

—Advertisement.

(Mrs.) Dr. C. M. Williams, Chiropodist.

—Advertisement

ALAMO HOTEL

14th and Grove sts., Oakland, Cal. All sunny outside rooms, new modern, steel frame fireproof building. Rates $1 per day and up. Monthly rates.

LEGAL NOTICES

Notice is hereby given that the Blackstone Plumbing Company heretofore owned and operated by W. M. Welliver, W. R. Harness and M. A. Spear, has mutually dissolved partnership; that upon due and legal notice, the interest of said W. M. Welliver will be sold and transferred to the other two members of said firm who will thereafter own and operate said business and assume all its obligations.

BLACKSTONE PLUMBING COMPANY.

NOTICE TO CREDITORS.

In the Superior Court of the County of Fresno, State of California.

In the Matter of the Estate of Kathryn Krogh, sometimes known as Mrs. J. C. Krogh, formerly known as Emma C. Johns, deceased.

Notice is hereby given by the undersigned, Chester H. Rowell, executor of the last will and testament of Kathryn Krogh, sometimes known as Mrs. J. C. Krogh, formerly known as Emma C. Johns, deceased, to the creditors and all persons having claims against said deceased, to exhibit them with the necessary vouchers within four months after the first publication of this notice to said executor at the office of M. R. Harris & E. M. Harris, in the First National Bank Building, in the City of Fresno, County of Fresno, State of California, the same being the place for the transaction of business of said estate in the County of Fresno, State of California.

Dated: September 3rd, 1913.

CHESTER H. ROWELL,
Executor of the Last Will and Testament of the estate of Kathryn Krogh, sometimes known as Mrs. J. C. Krogh, formerly known as Emma C. Johns, deceased.

M. R. HARRIS & E. M. HARRIS,
Attorneys for Executor.

ORDER TO SHOW CAUSE.

In the Superior Court of the County of Fresno, State of California.

In the Matter of the Estate of W. H. McKenzie, Deceased.

T. G. Hart and A. H. McKenzie, the executors, and Carrie E. McKenzie, the executrix, of the last will and testament of W. H. McKenzie, deceased, having filed herein their petition in due form, praying for an order of this court authorizing and directing them to join with Annie T. Griffith in borrowing the sum of twelve thousand, five hundred dollars ($12,500.00), or such lesser sum as the court may deem proper, wherewith to pay an indebtedness of $12,500.00, for the payment of which the estate of said W. H. McKenzie and said Annie T. Griffith are jointly liable, and for the purpose of securing the payment of such loan, to join with said Annie T. Griffith in mortgaging to the lender of such money that certain real property situated in the city of Fresno, county of Fresno, state of California, an undivided one-half interest in which belongs to said estate, and which is particularly described as follows, to-wit:

That portion of lots seventeen (17), eighteen (18) and nineteen (19) in block fifty (50) of the town (now city) of Fresno, according to the map thereof, recorded June 8, 1876, in Book 1, page 2, of Maps, in the office of the county recorder, described as follows, to-wit:

Commencing at a point in the southeasterly line of said lot 17 distant thereon 31 feet from the most southerly corner of said lot and running thence northeasterly, along said line 49 feet; thence at right angles northwesterly 50 feet to the line dividing said lots 18 and 19; thence southwesterly along said last mentioned line 5 feet to a point distant thereon 75 feet from the most southerly corner of said lot 19; thence at right angles northwesterly 25 feet to the line dividing lots 19 and 20 in said block; thence southwesterly along the last mentioned line, 75 feet to F Street; thence southeasterly along F Street 25 feet to the line dividing said lots 18 and 19; thence northeasterly along the last mentioned line 31 feet and thence at right angles southeasterly 50 feet to the place of beginning;

It is ordered that all persons interested in said estate appear before this court in the court room of Department No. 1 thereof, in the city of Fresno, county of Fresno, state of California, on Monday, the 27th day of October, 1913, at 10 o'clock A. M. of that day, to show cause why the prayer of said petition should not be granted, and the interest of said estate in the real property above described mortgaged, as prayed for;

And it is further ordered that a copy of this Order be published for four (4) successive weeks next before said date in The Fresno Morning Republican, a daily newspaper published in the county aforesaid.

For further particulars, reference is hereby made to the petition now on file herein.

Dated, September 24, 1913.

H. Z. AUSTIN,
Judge of the Superior Court.

SAN FRANCISCO HOTELS

BALDWIN HOTEL
SAN FRANCISCO
RATES THE SAME FOR ONE OR TWO PERSONS
Grant avenue, above Sutter street, in the heart of the shopping and theatre district, opposite the White House. Elegantly furnished, fireproof, Class A buildings; 11 stories; all outside rooms, each with private bath. Outside room with private bath, for one or two persons, $1.50 to $2.50 per day.
Take Sutter-street cars, number 1, 2 or 4, direct to the hotel, or any taxi or carriage at our expense.

When you go to San Francisco, stop at the
WINCHESTER HOTEL
THIRD & MARKET STS.
Most centrally located—Close to Theatre and Shopping Districts.
600 SINGLE AND FAMILY ROOMS
100 Baths FREE for Guests
Single Rooms 50c per Day. Family Rooms $1.00 per day and up. Office and Lobby on ground floor. FREE BUS to and from all Depots and Ferries.
Chas. Bushy, Mgr. Rolkin & Sharp, Prop's.

Colonial Annex
417 Stockton Street, above Sutter
SAN FRANCISCO
European Plan, $1.00 to $2.50 a day
American Plan, $3.50 to $3.50 a day
UNDER MANAGEMENT OF COLONIAL HOTEL

You "AUTO" Stop
at
Oakland's Refined HOTEL Perfect Cleanliness
Key Route Inn
SENSIBLE RATES

HOTEL STEWART
SAN FRANCISCO
Geary Street, above Union Square
European Plan $1.50 a day up
American Plan $3.50 a day up
New steel and brick structure. Third addition of hundred rooms now building. Every comfort and convenience. A high class hotel at very moderate rates. In center of theatre and retail district. On car lines transferring to all parts of city. Electric omnibus meets all trains and steamers.
HOTEL STEWART

When you visit San Francisco stop at its newest hotel
Hotel Shasta
A refined, moderate-priced hotel. Centrally located near shopping, theater and commercial districts.
Private telephone exchange connecting all rooms. Mail held for patrons.
Building is of Class A reinforced concrete construction—absolutely fireproof. Contains one hundred and fifty newly furnished rooms.
Rates: Room with bath, $1.50 per day and $5.00 per week up.
Room without bath, 75c per day and $4.00 per week up.
A discount of 25 per cent will be allowed upon presentation of this advertisement at desk.
Kearny and Bush Sts. San Francisco.
Phone, Sutter 4820.

A Quiet Homelike Hotel in S. F.
COLUMBIA HOTEL,
O'Farrell and Taylor streets,
San Francisco.
Steel frame fireproof building, luxuriously and comfortably furnished. Two blocks from business center. Parlor and waiting room. Front rooms $1 to $2 a day—$5.50 to $10 a week. Single rooms, $4 a week and up. 77 rooms with bath—all at popular prices. W. J. Ferguson, manager.

Grand Union Hotel
528 Kearny Street, Cor. California
San Francisco
New and up-to-date—300 rooms—125 private baths. Large lobby, cafe, and Billiard Room in connection. Best place to stop for the money.
Rates, 50c to 1.50 day; $2.50 to $7.00 week.
From ferries take Sacramento or California Street cars. From 3rd and Townsend take any Kearny Street car.

You Can Reach Most All of These
Summer Resorts
VIA
Southern Pacific
VACATION RATES
TO
—Seashore
—Mountain
—Lake
Get Our Summer Outing Literature Free for the Asking
For Further Information Apply Local Offices
City Office, 1013 J Street or Depot Office, Phone 3760

LEGAL NOTICES

NOTICE OF ASSESSMENT.

The Liberty Mill Race Company, a corporation, principal place of business, Elkhorn, Fresno County, California. Location of property, Fresno County, California.

Notice is hereby given that at a meeting of the Board of Directors of said company, held on the 16th day of Sept., 1913, an assessment (No. 71), of ten dollars ($10) per share was levied upon the capital stock of the said corporation, payable immediately to the treasurer, the Farmers' National Bank, at Fresno, Fresno County, California.

Any stock upon which this assessment shall remain unpaid on Saturday, Oct. 25th, 1913, will be delinquent and advertised for sale at public auction, and unless payment is made before, will be sold on Saturday, Nov. 29th, 1913, at 10 o'clock a. m., to pay the delinquent assessments, together with cost of advertising and expense of sale.

Dated Fresno, Cal., Sept. 16th, 1913.

L. L. ADAMS,
Secretary of said Corporation.

LEGAL NOTICES

NOTICE OF ASSESSMENT.

The Reed Ditch Company, a corporation, principal place of business, Elkhorn, Fresno County, California. Location of property, Fresno County, California.

Notice is hereby given that at a meeting of the board of directors of said company, held on the 16th day of Sept., 1913, an assessment (No. 18) of five dollars ($5) per share, was levied upon the capital stock of the said corporation, payable immediately to the treasurer, the Fresno National Bank, at Fresno, Fresno County, California.

Any stock upon which this assessment shall remain unpaid on Saturday, Oct. 25th, 1913, will be delinquent and advertised for sale at public auction, and unless payment is made before, will be sold on Saturday, Nov. 22th, 1913, at 10 o'clock a. m., to pay the delinquent assessments, together with cost of advertising and expenses of sale.

V. BURREL LAW,
Secretary of said corporation.

Dated Fresno, Cal., Sept. 16, 1913.

THINGS ON WHEELS

MIAMI and Angelus bicycles the greatest value offered in Fresno, $23.50 to $30. Chamblie Cycle Co., 1231 K.

FOR SALE—Ford delivery wagon, $125. 1326 N St.

DEALERS' AUTO CLEARING HOUSE. 1520 Merced St., Fresno, Calif.

1906 Rambler, touring	100
1909 Elmore, 4 pas.	110
912 Motorette	200
1910 Mitchell, 4 pas.	250
1909 Elmore, touring	250
1909 Elmore, touring	300
1910 Elmore, 4 pas.	300
1910 Rambler, touring	325
1910 Studebaker, touring	351
1912 Mitchell, roadster	400
1911 Overland roadster	400
1910 Studebaker, touring	400
1913 Hupmobile, touring	425
1911 Studebaker, 5 pas.	450
1910 Buick 40, roadster	450
1910 Elmore, touring	500
1911 Reo, touring	500
1910 Cadillac, touring	500
1909 Dorris, touring	500
1912 Interstate, touring	650
1910 Chalmers 30, touring	660
1912 Studebaker 30, touring	700
1911 Chalmers 30, touring	725
1913 Overland, roadster	750
1912 Studebaker 30, touring	950
1912 Stutz, roadster	1250
1912 Motor wagon, delivery	375
1911 Buick Truck	800

FOR SALE, reasonable, one six-cylinder 90 h. p. 7-passenger Chadwick; first class condition. C. M. Traver, 717 Eye St. or 346 H St.

W. L. CHAPPELL writes automobile insurance.

NEW twin motorcycle, a bargain. Call 6 to 7 p. m. Phone Simmons, 3914 or 1278.

WANTED—A man with auto to handle our Sure Shot Tire Compound. It is a good seller and a money maker. 2031 Stanislaus.

BRING IN your old tires and have reliners made out of them.
Cars bought and sold. Gas—15c at 2021 Stanislaus. Metcalf & Roberts.

RAMBLER car, 4-cyl., 34 h. p. Will make fine delivery car, 1000 lbs.; extra heavy springs; fine tires. See at City Dorado St. between 6 and 7 evenings.

FOR RENT—A garage with cement wash rack; one block from garage row; will make a fine repair shop for a good mechanic. Inquire at 1445 I St.

A MOTORCYCLE, 1913 twin Indian. 1521 L St.

1911 4-pass. light touring	$250
Light 4-cylinder truck	350
2 Engines suitable for pumping plant.	
1911 roadster, fully equipped	400
Two 1909 Elmores—Priced low for quick sale.	

Try a bottle of our 3 A auto body polish. We will completely overhaul any make of car, exclusive of new parts, for $45 cash and guarantee our work.
ASH-DUNN AUTO REPAIR CO.
921 L St. Phone 2210.

MOTORCYCLES for sale. 1036 Fresno St.

DOUBLE strength reliners and vulcanizing; satisfaction guaranteed. 1222 Eye St.

SCORED AUTO CYLINDERS
Filled and ground without changing size; all kinds of broken machinery welded; aluminum and cast iron our specialty. Central Weld & Repair Co., 927 L St.

FOR SALE—Two motorcycles, and motorcycle engine; 50 gallon gasoline tank, brand new; brazing outfit; bicycle truing stand. Will be sold cheap. 203 South I St.

FOR SALE—Second-hand National bicycle in good condition. Inquire 1619 Mary.

FORD CARS — Special prices: Touring cars, $625; runabout, $575. J. C. Phelan, 1416 J St.

FOR SALE—Brush automobile delivery wagon in running order. Ninety dollars. Benham, 1420 H Street.

FINANCIAL

$43,000.00—Judgments for Sale—$43,000.00 with accumulated interest for 5 years. I own the above judgments, assigned to me by the California Raisin Growers' Association. I will sell or trade the above judgments for real estate. This is your opportunity to make money.
JOHN C. MOORE,
1034 J St., Fresno, Cal.

$1000 TO LOAN on improved real estate. JOHN DARLING, 1247 I St.

WE have $2500 to loan on well improved farm land.
KITTRELL-REDDEN CO., 1241 "I" St.

WE require a loan of $15,000 on inside city property valued at $60,000.
SHEPHERD-COCHRANE CO.
1011 "J" Street

MONEY TO LOAN—In sums of $1000 to $1500. F. C. Huebner, Atty. at Law, 17, Temple Bar Bldg.

IF YOU figure on building or need money on your home, see us. Billings and Meyering, phone 5, 205 Rowell Bldg.

MONEY to loan on city property.
LEVY BROS., 1933 Fresno St.

MONEY to loan on farm property, 10 years' time in which to pay. Attractive options for paying off loans before maturity. If you need money see us.
L. HEILBRON CO.,
Room 22, Republican Bldg.

NOTARY PUBLIC—See W. E. Bush, 1926 Mariposa St. Phone 1380.

MONEY to loan at a flat rate of interest on either city or country.
HUGHSON-EULESS CO.,
Room 14, Republican Bldg.

MONEY to loan.
KITTRELL-REDDEN CO., 1241 I St.

Poultry and Pet Stock

SCOTCH Collie, quality, beautifully marked puppies, sire Hollyeraig A. K. C., 142619; finest Collie on coast; reasonable. Also Angora kittens, $2.50. Craiglyn Kennels, 365 Fresno Ave., cor. Davis.

FULL BLOODED Orpingtons chickens for sale. Phone 1281. 1027 Belmont Ave.

FOR SALE—A few registered Llewellin setter pups left, three months' old, from field champions. Prices right. Call F. H. Wilkins, phone 8222-J-3. Lone Star, Cal.

FOR SALE—Belgian hares, 15c lb. Fine stock; also Jubilee Incubator, 16 eggs; in good condition, or trade for good young hens, Rocks, Wyandotts—C. Games or Orpingtons. Box 138, Corcoran, Calif.

FOR SALE — Thoroughbred Carneaux pigeons; mated pairs or youngsters. W. I. Compton, 363 Abby.

AIREDALE terriers, the greatest all purpose dogs. Write for list of unprecedented bargains; puppies and trained dogs. R. L. Bettis, 1283 You.

MISCELLANEOUS

CUMMINGS & LARSON, chimney sweepers, furnace and stove cleaners; first class work guaranteed. 826 I St. Phone 589.

BONDS. BONDS. BONDS.
LET Stebbins & Co. write your bonds and insurance.

NOTICE—Naamah Z. Blakey, agent for Balm of Figs, has gone to Ocean Park, California. Anyone wishing goods address me there or telephone Mrs. John B. Dymot, 2133-J.

SHEPHARD'S Maternity Sanitarium, 1707 13th Ave., East Oakland. Reasonable rates; adoption if requested.

JERSEY BULL kept for service, J. H. Hill's Hay Market. J. B. Hill Co.

CHILDREN, abused, abandoned, neglected, received and placed for adoption in selected family homes. Full legal control. Return if not satisfactory. Children's Home Society of California. Miss Rebecca Goble, Dist. Supt., 1247 M St. Phone 2130.

PASTURAGE

CHOICE alfalfa for pasturage for stock. Call 1222.

TAKEN UP

TAKEN UP — 2 black horses, weigh about 1150 lbs. each. Inquire Minnewawa Vineyard. Phone 5202 R-L.

WANTED — Miscellaneous

WANTED—Three or four room, strictly modern furnished apartment or cottage within walking distance Santa Fe depot. L. W. Warner, room 6, Santa Fe depot.

WANTED—Flat loan of $1,650 on security value $4,000. P. O. Box 40.

I WANT one or more acres with good comfortable five or six room plastered house with good shade around it, not over four miles from Fresno, to cost not more than $5,000. Address H. C., Box 40, Republican.

WANT lot, north of Olive, between West and Bonita; cash or exchange. Address T. L., Box 14, Republican, Fresno.

WANTED—For rent, 3 to 10 room houses, furnished or unfurnished.
H. R. SIMPSON LAND CO.,
2011 Fresno St., Phone 1111.

WANTED—Gentleman and wife to rent small furnished bungalow in north part of town for about 8 months. Address, A. B., Box 19, Republican.

ANYONE wishing to get a fireless cooker at club rates, phone 3142.

WANTED—Home with couple for little girl of six; must go to school and have good care; mother can't pay much. Phone 1395, after 5 P. M.

WANTED—Pupils to learn the millinery. Terms reasonable. Call evenings at 1907 Calaveras Ave.

WILL PAY best price for fresh ranch eggs at Waffle Kitchen. 1042 H St.

WANTED—A gentle driving horse for its keep, will give it good care and light drives. Phone 2509 or call at 358 Voorman.

WANTED—4 or 5 first class dairy cows, fresh, from 3 to 5 years old. Send particulars as to price, etc., to Sidney Gardner, R. F. D. No. 1, Clovis.

WANTED to buy, wine grapes on vines W. Finjisawa, 1541 Kern St.

WANTED — Improved acreage to exchange for Long Beach residence lots and pay cash difference. Address P. O. Box 641, Fresno.

10 per cent cash, balance on crop payments will buy two, three and four year peach orchards in 10-acre tracts and up, with first class water rights. Located ½-mile from new railroad town of Biola. Call or write San Joaquin Valley Land Company, Room 327 Rowell Bldg., Phone 1444.

WANTED—Clear city property to exchange for first class fruit; also have alfalfa land. Address San Joaquin Valley Land Co., Room 327 Rowell Bldg., Phone 1444.

WANTED—To rent, ranch, 40 acres up; Muscats, Thompsons, or alfalfa. G. K. Nahigian, R. R. 5, Box 92, Fresno.

WANTED—New or nearly new touring car for cash and equity in Fresno property. Address H. J., Box 834, Fresno.

CENTRAL CALIFORNIA LAND CO.
Have several cash buyers for 20 and 30 and 40 acre tracts fully improved. If you have anything in this line let us know about it at once.
Phone 2775. 955 I St.

WANTED—Fruit hauling with heavy 4-animal team. I have a good outfit, new 5-ton wagon and tank for hauling wine grapes. Can haul 5 tons at each load or will haul dried fruit or any kind of freight. Star Stables, 933 L St. Phone 1823.

WANTED—One or two children to room with board; will be well cared for. Phone 1732.

WANTED—To rent 40 to 80 acres vineyard, on shares. F. H. Hart, R. R. 4, Box 44, Fresno.

WANTED—Washing and ironing done by the dozen. Give address and state price. Address R. Z., Box 48, Republican.

WANTED—To rent, 40 or 60 acres of alfalfa on shares. Address R. B. Curry, Box 299, Madera.

SECOND-HAND furniture bought and exchanged; highest prices paid. 2040 Fresno. New York Furniture Co., Phone 3287.

WANTED WANTED
I was in Fresno three years ago. I am here now and I want to buy a home in Fresno; also 20 or 40 acres improved, not over 8 miles out. Give full particulars in first letter. Want nothing but good land and a 5, 6 or 7 room house well located in Fresno. Address B. J., Box No. 9, Republican, Fresno, Calif.

GET YOUR pictures framed neatly, artistically and attractively in 10 to 20 minutes at 1145 J St. Paris Art Studio.

FEATHER WORK Plumes tinted, repaired, cleaned and curled. 731 Effie. Phone 962.

CAST-OFF men's clothing; new starter must have it; highest prices paid. Phone 539. I. Broer, 824½ I St., Fresno.

FRESNO JUNK CO. pays highest prices for metals, rubbers, scrap iron and sacks. 714 J Street. Phone 303.

PHONE 863 if you have any second hand furniture, stoves or articles to sell. 648 I St. L. Rosenberg Co.

ROSENBERG JUNK CO. pays best prices for old machinery, metals, rubber, sacks and hides. Phone 863 or call at 648 I St.

ANXIOUS for second-hand furniture to furnish apartments. 2248 Tulare. Phone 1645.

FAMILY of three would like to rent a modern 5 or 6 room bungalow. Must be first class in every respect and in good location. Write to P. O. Bx 990.

3-HORSEPOWER, single phase 220-volt, 60-cycle alternating current motor. G. F., Box 61, Republican.

HOGS wanted; will buy one thousand head of feeders, f. o. b. shipping point. Must be suitable for fall fattening. Phone 1351-J.

WANTED—Your old instruments to repair or exchange. E. J. Meza. Phone 3956.

WANTED—To buy fifty foot lot in north part of town. Answer giving price, terms and location of lots in first letter. Address X. U., Box 58, Republican.

BANKING HOUSES

THE FIRST NATIONAL BANK OF FRESNO.
UNITED STATES DEPOSITORY.

CAPITAL	$500,000.00
SURPLUS AND UNDIVIDED PROFITS	$400,000.00
O. J. Woodward	President
E. A. Walrond	Cashier
Roy Pulliam	Asst. Cashier
T. E. Mellen	Asst. Cashier

THE UNION NATIONAL BANK OF FRESNO.

CAPITAL	$150,000.00
SURPLUS AND PROFITS	90,000.00
W. O. Miles	President
C. R. Puckhaber	Vice President
A. B. Clark	Vice President
W. R. Price	Cashier
John Patten	Asst. Cashier

THE FARMERS NATIONAL BANK OF FRESNO.
UNITED STATES DEPOSITORY.

CAPITAL AND SURPLUS	$500,000.00
Alfred Kutner	President
S. E. Manheim, Vice Pres. and Manager	
Walter Shoemaker	Cashier
A. R. Jack	Asst. Cashier

Safe Deposit Boxes for Rent.

THE FRESNO NATIONAL BANK

CAPITAL AND SURPLUS	$500,000.00
Thos. W. Patterson	President
Dan Brown, Jr.	Vice President
M. F. Tarpey	Vice President
Am. S. Hays	Cashier

Osteopathic Physicians

DR. IVA STILL WALLACE, 437 Rowell Bldg. Phone 3988. Graduate Kirksville, Mo.

DR. SARAH PUGH, 150 Forsyth Bldg. Phone 468. Residence 2355 Y.

FOR EXCHANGE

will exchange my 40 acres and improvements, house and barn, total value $4,000, for $1,500 in cash and $2,500 in realty near Fresno. Best alfalfa land in the country. P. O. Address, Box 1101.

160 acres for trade; 9 miles east from Medford for Fresno property. A. M. Helm, R. 3, Box 56, Sanger.

20 acres near Fowler—4 Lovells, 5 Muirs, 5 room new bungalow, good barn, pump and engine, fenced with woven wire fence; trade for lots, Arlington Heights or Hazelwood preferred.
50 acres near Auberry P. O.—Some vines and apples, suitable for apple raising, small house, barn, other buildings, good springs, some tools, 40 acres is tillable, fenced and cross fenced. Trade for improved country property.
One of the swellest houses in north part of Fresno, 12 rooms, two sleeping porches, hardwood floors, cobblestone fireplace, paneled living and dining rooms, rooms beautifully tinted. This is less than 1 block of Forthcamp and same distance from Van Ness avenue. Trade for improved country property.
TOOMEY & BARTRAM
Phone 1507. 1230 J Street.

FOR EXCHANGE — Three 30-acre tracts of land improved; some alfalfa; will take city property or good auto as part payment on contract, balance easy. W. A., Box 10, Republican.

EXCHANGE—Grocery store, clear of department, doing between $12,000 and $18,000 a year for unimproved or improved land. C. B., Box 40, Republican.

A BIG SNAP.
Owner will quit farming and trade first class 20 acres at right price; all equipped, horses, machinery, etc. Will take house up to $3500 for first payment; house located west of railroad preferred. Bring your house in right away. Easy terms on balance, and will assume on house.
MIKE O'LEARY, 1230 J Street.

COUNTRY and city property for eastern property. Box 45, Tranquillity. Oklahoma preferred.

FOR EXCHANGE
Three fine lots near Normal School, ½ block from street car, together with a 20 acre dairy ranch, close to town. Will trade for 40 or 80 acres of good alfalfa land, raw, and pay cash difference.
F. H. CONNELLY
1149 J St. Phone 608.

500 acres alfalfa land for anything.
80 acres alfalfa to trade for Fresno, Los Angeles or San Francisco property.
A fine home in Sedalia, Mo., for Fresno property.
R. S. THOMPSON CO.,
Room 3. 1149 "J" Street. Phone 189.

FOR SALE on easy terms or exchange for Oakland or San Francisco property, 6 lots, house, barn, chicken house, shade, windmill and tank. Also lot 8 (50 feet) North Van Ness tract. Oscar Duke, Box 294. Phone 887. 9 to 5.

SELL YOUR HAMMER AND BUY A HORN
See O'Leary for good trades, houses, for land—and land for houses.
MIKE O'LEARY, 1230 J Street

40 Acres, new barn, store room, new engine, 4 inch pump, A1 soil, for sale or exchange for city property. 1015 I St.

FOR SALE—5 Acres in peaches, cottage and pumping plant and ready for subdivision.
5 Business lots on corner, close in.
8 Room house with 3 lots on San Pablo Ave., partly furnished.
9 Room brick furnished, 4 blocks from Court House.
2 Lots on A St., city improvements.
Owner, 1139 J.

TO TRADE for automobile, $1200 equity in high class suburban acreage in San Diego. J. W. Lombard, 924 N St.

EXCHANGE. EXCHANGE.
Choice city homes, all sizes and prices. Country property improved and unimproved, in all parts of this valley. We can satisfy you with the many places you have to select from. Come and see us.
WILSON LAND CO.
1033 J St. Phone 2308.

FRESNO property wanted in exchange for San Francisco improved property. Will assume or pay cash difference. 2527 Kern St., Fresno.

I WILL TRADE my 80 acre ranch at Le Grand for a Fresno home or small fruit ranch. P. O. Box 572, Fresno. Tel. 2317-Y.

FOR TRADE—70 acres, 40 cows, for well improved 20 or 40. Thompson and alfalfa preferred. Address P. W., Box 20, Republican.

WILL TRADE for Fresno property, 1912 5-passenger Locomobile, first class shape. W. R. Zibbell, 1326 N St., Fresno.

EXCHANGES our speciality. We can trade the earth. What have you to offer.
D. W. MATTHEWS
Tulare St., between K and L

TO EXCHANGE—Two rooming houses in San Jose for apartment house in Fresno. Call or address landlady, 28 West San Fernando St., San Jose, Cal.

WILL TRADE for city property, part or all, 49 acres, 4 miles northeast of Fresno, 7 acres 2 and 3 year old peaches. W. R. Zibbell, 1326 N St.

Musical Instructors

R. H. ALDRED, pianoforte and theory in all grades. 1427 L, 2296-R.

MRS. LILLIAN DILLABAUGH, piano. 1115 O St., Tel. 2250-J.

A. J. PATERSON, piano tuner. 1227 R St., Phone 1595 J.

TEACHER of music, piano and guitar, will give instructions at the home of pupils. Mrs. M. E. Adams, 3637 Oklahoma.

MISS OTTO invites a limited number of pupils on piano, beginners preferred; fundamental work guaranteed as approved by masters in this country and Europe. 1152 R Street. Phone 1710.

DANCING INSTRUCTIONS—Mrs. Buck. Phone 2767.

ZOE N. Glasgow, voice and piano. Studio, 233 Van Ness Ave.

MRS. HELFERICH, of Michigan Conservatory. Piano studio, 138 Yosemite. Phone 902-L. Lessons 50 cents.

LEAH L. THOMAS, piano studio, Brix Apts. Phone 1488.

RAGTIME playing taught in 20 lessons. Mrs. J. M. Ash, 1925 Stanislaus. Phone 1428.

MRS. ASH, piano teacher from the East. Lessons 50c. 1925 Stanislaus. Phone 1428.

MISS MAUDE HOHMANN, Singing taught in all grades; tone placing a specialty. 1152 Q St. Phone 2481.

LORAINE Heavenston, teacher of piano. Advanced pupils and Faelten System for beginners. Studio 2022 Tuolumne St. Phone 1624 J. Mornings.

PROF. GEORGE HASTINGS, Experienced and successful instructor. Violin, piano and other instruments. 2629 Fresno. Phone 2824.

MISS SIGNE CHRISTIE, vocal instruction, Parlor Lecture Club, Tuesday, Friday. Appointments may be made by telephone. 2758 L.

WILMOTH FLETCHER, piano. Telephone 3371.

WM. C. HAYS, who has recently returned from Europe, after studying 5 years in Munich and Vienna conservatories, has opened his violin studio at 443 Nielsen Ave. Phone 2668.

ROSALIND DAVIES, violin and piano studio, 2432 Tuolumne. Phone 3175.

THEODORE J. IRWIN—The art of pianoforte playing taught. Organ, voice, harmony, composition, ensemble. Free monthly lectures. Studio 1518 N St. Phone 3233.

MISS DOLORES DALHEIM — piano. Studio 245 Effie. Tel. 3961.

BELA PURT opens his violin studio on the 22nd of September. Applications for lessons are received by Falkenstein's Music House, 1130 Eye St. Phone 691.

VIOLIN, mandolin, guitar taught. Phone 1930-L. S. Samelson, 140 Wagner Ave.

THE RIGGS Studios—Mrs. Riggs, voice; Mr. Riggs, voice and violin; students accepted in any grade. 1358 L St.

PIANO instruction. Neal C. Perry, 1030 Verde Ave., or care Plaza Theater.

INSTRUCTION on piano. 50c a lesson. Call 145 Jay St.

OTTO KOCH—Piano tuning, repairing, regulating and polishing. Phone 1311, residence 931 V. Phone 6 p. m.

HELP WANTED—Male

WANTED—A good delivery boy at the Frisco Market, 1035 K street. Apply at once.

WANTED — Tailor and presser, must have good experience. New York Dye Works. 1864 H St.

GOVERNMENT positions are easy to get. My free booklet, Y-449, tells how. Write today—Now. Earl Hopkins, Washington, D. C.

WANTED—Ambitious workmen. Your work on actual jobs pays for teaching trade of electricity, automobiles, plumbing, bricklaying. Only few months required; 700 students last four years. Write for information. United Trade School Contracting Co., Los Angeles.

WANTED—Young man to drive furniture wagon. Apply D. R. Bowling & Son, 926 J.

WANTED—A delivery boy. 1505 West Ave., grocery store.

WANTED—Blacksmith, $3.50 day; first cook for camp, $55 month; second cook, $50 month; old man for light work around town, $15 month. Partida Employment Office.

BOY with wheel. Riege's Book Store.

WANTED—Experienced laundry marker at Madera Steam Laundry.

WANTED—A middle-aged man for superintendent of office building; must be good in dealing with men, mechanical, and absolutely reliable; will furnish room. Write to H. M., Box 2, Republican and give references and address.

WANTED—Two energetic salesmen for first class lot subdivision located in Fresno; good commissions paid; must be acquainted with the town; references required. Apply Salesmen, Box 39, Republican.

WANTED at once, pianist and drummer for orchestra; non-union musicians. L. L., Box 17, Republican Office.

WANTED—Road foreman; must be experienced on oiled macadam. Apply on works. Chadick and Sykes, Chowchilla, Cal.

WANTED—A stable man; an elderly man preferred; easy job; steady. 808 J.

WANTED—Experienced alteration hands. Wonder Cloak & Suit House.

WANTED—Collector and salesman for city. Also man for country territory. Bond required. Apply Singer Sewing Machine Co., 1130 Eye St.

BOY over 16 to learn drug business; one living with parents. Call with father and mother; only one who is sincere need call. Good opportunity. Call Monday morning after 9 a. m. Webster Bros., Kay and Mariposa.

WANTED—Bright boy to run errands and make himself generally useful; opportunity for advancement; salary to start, $4 per week. Apply Republican Job Office.

WANTED—Men to learn barber trade; wages paid; tools furnished. Write Briscoe Barber College, 755 Howard St., San Francisco.

WESTERN EMPLOYMENT AGENCY, 1425 Tulare St. Phone 1482. All kinds of reliable help furnished.

BOYS with wheels to deliver packages. Apply at once. Einstein's.

WANTED—500 laborers to work on railroad, $1.75, house, water and wood free. Partida Employment Office.

LEARN AUTOMOBILE repairing, driving on up-to-date cars, electrical, civil engineering, surveying; methods most practical; place to work for room and board while learning; positions secured; satisfaction guaranteed; catalog free. Will refund fare to Los Angeles if applied for before coming. National School of Engineering, 2110 W. 7th, Los Angeles.

NATIONAL Employment Agency for reliable help. Grape pickers; laborers of all kinds. All nationalities. Simon Hijar, 1153 F. Phone 1760.

GONZALO PARTIDA
Leading agent all kinds of help; Mexican laborers specialty. Railroad laborers in large gangs furnished free of charge to employer. 1513 Kern. Phone 965.

WANTED — Drillers, $2.50; teamsters, $2.50; blacksmith, $3.50; pitch hay, $1.50; cook, $1.50; flunkey, $1. Partida Employment Office.

COMMERCIAL Employment office, male female help. A. Madsen, Prop. 1882 Fresno. Phone 1115.

SAN JOAQUIN Employment Agency — Reliable help of all kinds furnished. 2128 Tulare St. Phone 203.

PEOPLE'S EMPLOYMENT AGENCY — Male or female. 1049 I St. Phone 967.

PAUL MAYER furnishes male help. H and Kern Sts. Phone Main 690.

FOR SALE—Stock

A first class Poland China bull, 19 months old; for sale or trade for stock hogs; on Cedar Ave., 1 mile south of railroad Ave.

ONE span of good mules for sale or rent. Huff & Richards, 1149 J. Phone 1784.

AUCTION SALE! AUCTION SALE! Auction Sale!
At the Fair grounds Thursday morning, at 10 a. m., 16 head of standard bred trotting and pacing horses and colts; some of the best bred on the Pacific Coast. It will be a bonafide sale, and everything must sell.
BRAY & McNAMARA
Auctioneers

WANTED—A team of horses, weight between 1300 and 1400 pounds; must be sound and reasonable. Zapp's Park.

FOR SALE—A1 work horse, weight 1300. Price $95. Phone 8336-J-1.

FOR SALE OR EXCHANGE—5 year old mare, buggy and harness. 1015 I St.

FOR SALE—50 head milk cows, 1-2 mile west and 1 1-2 miles south of Kearney Park. B. Delluzuppa.

EVERYBODY attend the new auction sales on Thursday of each week, held at corner Inyo and F streets. Horses, mules, cows, vehicles, automobiles; no buy; bidding; no graft. Phone 3938-J or write to 1135 J if you want to sell stuff in this sale. A. P. Simpson, Auctioneer; T. A. Defond, Manager.

51 HEAD of dairy cows and heifers. Inquire 2029 McKenzie Ave., or Phone 1584 J.

TWO large work horses for sale, good condition. Call 9th and Mono. Phone 2719.

DRESSMAKING

DRESSMAKING out by the day. Phone 778. Mrs. M. Allen.

SEWING done at your home very cheap by an experienced dressmaker. Phone 1024-J.

EXPERIENCED dressmaker wants work by the day. Phone 5242-J-11.

FIRST class dressmaker with distinguished style, wishes a few more engagements. Phone 2877, or call at 201 Calaveras Ave.

KNIFE pleating made up to 60 inch. 1513 O St. Phone 1057-R.

FIRST-CLASS room and board in private family. 3210 Tulare St.

NURSES uniforms, $2.50 each. Also dressmaking. 1505 J Street.

EXPERT dressmaking. Mrs. M. E. Tucker, 944 O St.

LADIES' tailoring and dressmaking, first class work. Mrs. Wardenburg, Mrs. Veach, 2224 Inyo.

DRESSES and tailor made gowns, distinctive styles. Dressmaking taught. Mrs. O. D. Scully, 1460 J St. Phone 1676. Appointments.

PROFESSIONAL CARDS

LAUGHLIN'S School of Dancing. All lessons private. Three half-hour lessons for $2.50. School at 1536 Englewood. Phone 1165.

FRESNO MATERNITY HOSPITAL, 204 Van Ness Ave. For information phone 571. Address Miss Edna Hossfall, superintendent.

ATTORNEYS-AT-LAW

J. N. SPROUSE, attorney at law, Land Co. Bldg. Phone 1442.

PATENT ATTORNEY — Francis C. Huebner, Room 17, Temple Bar Bldg.

HELP WANTED—Female

WANTED—Experienced saleswoman to clerk in suit department. Apply Kutner-Goldstein's I street store.

WANTED—Girl to work at tailor shop. Apply Gagos Bros., 2236 Tulare St.

WANTED—Girl for general housework. Must be neat and good housekeeper. Apply Mrs. C. H. Cobb, 437 Forthcamp, phone 3301.

WANTED — Experienced stenographer familiar with general office work and legal forms. Must be rapid and accurate. Apply 7:30 a. m., 341 Forsyth Bldg.

WANTED — Lady to nurse 5-year-old baby. Partida Employment Office.

WANTED—Presser and repairer for all-around work. New York Dye Works, 1864 H St.

WANTED—A girl to care for baby and help with housework, wages $20 or $25. Apply 925 Forthcamp.

WANTED—Experienced help for all departments. Apply Kutner-Goldstein's I Street store, Wednesday A. M.

WANTED—A cook, German or Swede preferred. Phone 5331 J 2.

WOMEN for light housekeeping work; no children; no laundry. Call between 1 and 3 at 1257 P St.

WANTED—Chambermaid; must speak Spanish; two lady cooks; two girls for housework. Partida Employment Office.

WANTED—Girl for general housework. Mrs. H. E. Burbour, 936 T Street.

WANTED—Middle-aged lady to do the cooking and housework for a family of three adults; good home for right party and reasonable wages. S. E. Black, R. I, Box 73, Sanger.

WANTED—Waitress girl at 912 Eye.

WANTED—Experienced alteration hands. Wonder Cloak & Suit House.

GIRL to take care of two babies; good wages. Apply 1823 I St.

WANTED — First class stenographer; packing house work; experienced only. Main 635, Fresno.

WANTED—Woman to work in laundry. Partida Employment Office.

AT ONCE, five bright, capable ladies to travel, demonstrate and sell dealers. $25 to $60 per week, R. R. fare paid. Goodrich Drug Co., Omaha, Neb.

WANTED—A competent girl for general housework. W. W. Cross, 937 U.

GIRL to assist in general housework. Mrs. H. Jacobsen, 183 Forthcamp Ave.

A GIRL wanted for general housework. 477 Van Ness Ave.

EXPERIENCED girl for general housework; small family; good wages. A. G. Wishon, 340 Forthcamp.

WANTED—Competent girl to do cooking and housework. 1062 R St.

WOMAN cook for mining camp, $45 per month; free fare. Partida Employment Office.

BURNETT'S BEAUTY CREAM, the invisible powder, a cream and powder in one, prevents sunburn, does not sweat nor rub off. Burnett's Beauty Tint Rouge gives your cheeks a bloom that looks natural. Burnett's Vanishing Greaseless Cream, most delightful preparation, fifty cents each. Your druggist or dealer has these or can get them for you; if he will not, write us, enclosing price. Phone 3015. Burnett and Burnett, 1316 K Street. Agents wanted.

WANTED—Young ladies as long distance or local operators. Salary paid while learning. Opportunity for advancement. Apply Telephone Building, 2028 Tulare St., Fresno.

WANTED SITUATIONS

PRINTER—All-round, American or German. Also competent linotype operator, model 5. Box 161, Reedley, Cal.

ELDERLY man wants position to do light work; small pay. Phone 8310 R-4.

BOY wants work out of school. C. Johnson Y. M. C. A.

WANTED—Contracts to chop wood by the cord, small or large. Phone 96. P. O. Box 409.

YOUNG man wants work on diary, can drive team and milk; handy all-round. Address, P. R., Box 24, Republican.

JAPANESE first-class cook, wants position in private family, has good references. Address, Henry, 914 F St.

A STEADY, middle-aged man wants position, choreman, watchman, or stableman; am fair carpenter; will give trial; long job and good home; medium wages. R. W., Box 60, Republican.

WOMAN wants position as cook for men or chambermaid or dishwasher. Phone 965.

A PRACTICAL nurse of long experience wishes cases. Phone 2636.

WANTED—Work by day or hour. 340 Clark. Phone 1096 L.

FOR house painting, tinting or decorating, ring 2453. Res. 1373 Angus St.

CARPENTER work, general contracting, remodeling a specialty; guarantee satisfaction; reasonable. Phone 1953-Y.

WANTED — Carpenter work, houses, garages, fences, and repairing. Prices reasonable. Phone 1828-J.

EXPERIENCED lumberman wishes position running a yard. References. Call or address 2828 Madison Ave.

MAN wants position as milker. Phone 966.

EXPERIENCED TEAMSTER wants position on ranch or in city; good worker. Address B. A. Box 30, Republican.

WANTED —Carpenter work, general contracting; remodeling a specialty; guarantee satisfaction; prices reasonable. Phone 1952 Y.

AGENTS WANTED

LADIES and gentlemen—Something everybody wants. Investigate this; after 9 a. m. F. W. Johansen, Room 11, Hotel Bennet, M and Kern streets.

LOST

LOST—St. Bernard dog, black body, white breast, "Demon." Finder notify George Barker, 364 Effie. Reward.

LOST—A gold bead necklace. Finder please return to 813 N St., or Phone 1890 L. Reward.

LOST—Light bicycle, No. 162294; 20-inch frame, red. Return to 2844 Fresno. Reward, $5.00.

LOST—Gentleman's dark blue coat, with fine stripe; Shriner's pin in lapel. Return to Ogle House and receive reward.

LOST—A red Appeal bicycle; motor seat. Finder please call 8311-R-5.

$100 REWARD—For information leading to conviction of parties who poisoned my Scotch Collie dog. H. J. McFarland, 452 Calaveras Ave.

LOST—A bicycle near Roosevelt school. Please. Chris Lyngholm, R. 1, Box 64 P, Kerman.

LOST—Saturday, Sept. 27th, S. P. Scrip book, No. 25-4331, in the neighborhood of Monmouth or Fowler. Notify Guy Steele, 932 U St. Reward. Phone 2553, Fresno, Cal.

LOST—Bunch of keys. W. Rodger on the tag. Leave at this office.

LOST or taken from Republican Building, Olive bicycle No. 503761, coaster brake, guard on front and back wheel. Phone 220 or leave at Republican Office. Reward.

LOST—One purse containing about $11 on road between Fresno and Hanford Wednesday evening. Return to Lyons-Morgan Co.

LOST—A Snell bicycle, blue, single bar frame. No. 15320. Return to this office.

FOUND

FOUND—One wheel. See Curley, 1241 Collins St.

FOUND—Watch. Owner can have same by proving property and paying for advertisement. Call 2520 Tulare St., after 5 o'clock.

DENTISTS

DR. BRONSON, DENTIST—Crown and bridge work; also treatment of pyorrhea and diseases of gums. Open evenings, 7 to 8. Rowell Bldg.

FOR RENT—Houses

FOR RENT—Three room house, $7.50 month. 1036 Fresno St.

THREE room modern house, with lawn, plenty of shade. 2028 Santa Clara.

FOR RENT—Nine room modern house on Blackstone; 2½ blocks from high school; five-room bungalow. F. J. Enders, with J. B. Daly, entrance Forsyth Bldg.

FOR RENT—House at 353 Blackstone. Phone 2798-Y.

FOR RENT—Five room house, 275 Mariposa Ave.

FOR RENT
10 Room house, 104 Diamond Street, $30.
5 Room modern cottage, 934 V Street, $25.
6 Room furnished cottage, 1942 H Street, $25.
HUGHSON-EULESS COMPANY
Room 14, Republican Bldg.

WELL furnished three room brick flat, $25; one at $21; one at $20. Apply Bartlett, 2120 Tulare.

14 MODERN house, furnished, with sleeping porch. $22.50; light and water. 121 Glenn Avenue.

FOR RENT—Six room cottage, close in; shady place, furnished. Call 319 I St.

FOR RENT—Five-room house, electric lights, gas, shade. 391 Poplar Ave.

FIVE-room house, 452 Valeria St. $18. Call after 5 o'clock except Sunday.

NICE five room cottage, all modern conveniences, screen porch, near high school. 1335½ P St.

3-ROOM house for rent. 2990 White Ave. Rent $11.

FOR RENT—House suitable for two families. Enquire 933 N St.

FOR RENT—Strictly modern, 4 room, new house, good location, close in, brick cellar, cement walk, cool and comfortable; also 5 rooms nicely furnished for housekeeping, modern in every respect. Apply 125 Valeria.

FURNISHED cottage, 4 rooms, for rent, 1715 J St. Apply 1717 J St.

3-ROOM partly furnished house, $12 per month. Inquire 559 O St.

5-ROOM house at 612 Jay St., partly furnished in connection with small business place or without; shoe shop also. Apply 602 Jay St.

NEWLY furnished five and six room flats on Tulare street, $35, $37.50; also 3028 Washington avenue, $26.50; sleeping porches and garages. Apply Wells Realty, 2034 or 3120 Tulare. Phone 3267.

FOR RENT—Modern 6-room cottage, Blackstone Ave., near Belmont. Geo. R. Andrews, Suite 20, First National Bank Building.

FOR RENT—Six-room house and bath, close in. Plenty of shade. Also 3-room furnished apartment. Apply 760 L St., corner Inyo.

TWO-STORY brick house, 626 M Street, $35, including water, 7 rooms, bath, sleeping porch, and modern conveniences. Apply 1659 Eye.

FOR RENT—Houses in various parts of city. Apply to H. C. B. Gill, 1929 Fresno St.

FOR SALE—Newly furnished up-to-date rooming house. 843 I St.

ROOMS AND BOARD

THE LESTER—Nice large rooms with running water and sleeping porch and board; also table boarders at 1439 L St.

WANTED—Roomers and boarders; prices reasonable; good home cooking. 2723 Tulare.

A NICE large room suitable for two gentlemen, and table board. Apply 1330 L.

BOARD and rooms, with sleeping porches; summer rates. 1555 J. Phone 3309.

BOARD and rooms at the Palms; close in. 1562 J St.

FIRST CLASS board, comfortable rooms, newly furnished; public parlor and piano. The Henriotta, 1355 O St., Opposite High School. Phone 3794.

ROOMS and board at 1526 J St.

SELECT BOARD and rooms, 1006 N, corner Tulare. References required. Mrs. Dennison.

FOLDGARD HOUSE, 1104 O St., cor. Mariposa. First class board and rooms. Summer rates. Newly furnished. Steam heat, hot and cold running water in every room. Private baths, sleeping porches, nice yard, lawn and trees. Public parlor and piano. Free laundry room. Phone 2742.

BUSINESS CARDS

MRS. SMITH'S Employment Office has been purchased by the People's Employment Agency and will be conducted by them in the future. Any new customers as well as our old ones will find us at our old stand at 1040 Eye St., room 20. People's Employment Agency. Phone 967.

WANT washing and ironing done by the dozen. Give address and state price. Address R. Z., Box 45. Republican.

WE DO first class nickel plate work; automobile work a specialty. Lisenby Mfg. Co., Kern and Angus.

THE MARSEAR Detective Service will open offices here about Oct. 1st. Head office in Paris. Correspondence with all parts of world. Address "Detective," Box 60, Republican.

FOR house painting, tinting or decorating, ring 2453. Res. 1373 Angus St.

HOUSEHOLD goods packed, stored or shipped; special moving outfit; freight contractors; auto truck service. Fresno Transfer Co. Phone 597. 1808 Merced Street.

FRESNO TENT & AWNING CO., 2037 Merced St. Phone Main 663.

W. P. GREEN—Plumbing and gas fitting; jobbing and repair work; contract work; estimates furnished free. Phone 3363. 2431 Belmont Avenue.

WINDOW SHADE factory. For an estimate on your needs phone 1556. J. C. Finney, 839 J St.

PAPER HANGER AND PAINTER—Dell Marine, 1931 I St. Phone 2026-y.

PIANO tuning, repairing and polishing. E. J. Meza, Phone 3955. Res., 2427 Stanislaus.

OHIO RESTAURANT— Excellent meals for 20c, good service. 1121 K St.

RUGS from carpets. Rag rugs, portieres. F. L. Wright, 301 Voorman. Phone 2940.

WELTON & WILLIAMS, Auberry, Cal., successors to Humphrey Bros., manufacturers of "Vertical Grain" raisin trays.

THE MIKADO LAUNDRY— Washing called for and delivered to any part of the city. Fine work our specialty. 1338 Tulare St., Phone China 721.

FRESNO RUG WORKS—Rugs from old carpets and rags, any size; cleaning, work guaranteed. B. F. Sliter, 3320 Kern. Phone 2378.

BEST LAUNDRY — Best work, lowest prices. Work called for and delivered. 946 E. Phone China 731.

EXPERT lamp and radiator work done, glass front glazing a specialty. 1259 K St.

THE ARRINGTON Secret Service Co.—A general detective business transacted. Main office San Diego, Cal. Branch office 328-9 Rowell Bldg., Fresno. Phone 746.

ROYAL CAFE, 1526 Mariposa St.—Excellent meals for 25c. Phone 540.

MODEL LAUNDRY — The best work, lowest prices. 1409 Kern St. China 631

PACIFIC TENT AND AWNING CO.—Largest tent house in the valley. 1317 Kern St., Fresno. Phone 838.

NOTARY PUBLIC—W. M. Strother, Republican Bldg. Phone 3023.

ARMORY STABLES, 808 I St. — First class livery. Rubber tire, three seater. Boarders solicited. Phone Main 337. Cubb Bros., Proprietors.

ESTRAYED

STRAYED from Fair Grounds, two black and white Holstein heifer calves, one with rope around neck; both have aluminum ear tags. Notify P. R. Thornton, secretary's office, Fair Grounds.

ESTRAYED—One bay mare, 13 years old, branded 96 on right hip. Left hind foot has scar on outside. Notify Sheriff's Office.

MEETING NOTICES

CENT. CAL. Lodge No. 312 meets Thurs., I. O. O. F. hall, Init. Deg. Oct. 2.

MEETING NOTICE, Fresno Lodge No. 247, F. & A. M. Third degree next Friday night. B. R. Walker, W. M.; J. H. Beall, Sec.

FRESNO CHAPTER, O. E. S., No. 295. Second and fourth Tuesdays, Masonic Hall.

LAS PALMAS Lodge No. 366. Stated meetings third Thursdays of each month. S. J. Lazarus, W. M.; Ray W. Baker, Sec.

DAUGHTERS OF VETERANS — Ida Saxton McKinley Tent No. 5, meets the first and third Monday evenings at 8 p. m., 150 Forsyth Bldg. Mrs. Mary J. Wallis, pres.; Mrs. Jane Zimmerman, sec.

GEORGE A. CUSTER CIRCLE No. 18, Ladies of G. A. R., meets first and third Saturday afternoons of each month at 1:30 o'clock, I. O. O. F. hall, corner Merced and I Sts. Laura Clark, president. Clara Wakefield, secretary.

ATLANTA POST, G. A. R. meets the first and third Saturdays of each month at 2 p. m. at Risley hall, Fresno St. All members in good standing invited. J. B. Stone, Com.; J. E. Burns, Adjt.

FOR RENT—Rooms

FOR RENT—Furnished room in private family, centrally located. 2223 Inyo St.

SMALL house back, two furnished rooms. Man and wife preferred. 458 J.

FOR RENT—Twenty acres close to town. Ten-year lease. Apply to James Vorhees, corner Church and Cherry.

ONE newly furnished front room for rent. Call after 4 p. m. 1521 L.

ROOMS TO LET—Also two nicely furnished housekeeping rooms, near high school. Cheap. 238 Abby St.

TWO downtown sunny furnished rooms, running water, bath, telephone. Phone 1022.

NICE rooms for rent; phone, bath. 808 M St.

FOR RENT — Furnished housekeeping rooms and rooms. 1259 L St.

3-ROOM apartment, newly furnished. Phone, bath. 1730 Jay St.

3 HOUSEKEEPING rooms, no children. 1330 K.

HANDSOMELY furnished rooms, new and modern. 585 Forthcamp Ave.

TWO completely furnished front housekeeping rooms, upstairs. Call afternoons and evenings. 1531 J St.

NEWLY furnished rooms just completed with running water and heat, with or without bath. 1729 K St.

FURNISHED ROOMS for light housekeeping. Apply 333 Blackstone Ave.

FOUR room furnished lower housekeeping apartment, near High School, modern. 2413 Stanislaus.

TWO large modern housekeeping rooms, gas, screen porch, stationary tubs. 453 N St.

NEATLY furnished housekeeping rooms, by week or month. 659 I St.

TWO housekeeping rooms for rent. 2636 Mariposa. Phone 2462.

TWO or three furnished housekeeping rooms. 1544 N St.

FURNISHED front room in private family, cheap. 1704 I St.

3 FURNISHED rooms to let during fair week at 561 K St. Mrs. Peter Buck.

FURNISHED rooms, $1.50 week. 2018 Stanislaus St.

FOR RENT—Suite of furnished rooms. Opposite Park. 1036 M St.

FURNISHED front room, suitable for one or two persons; use of parlor and piano. Apply 256 Valeria Street.

FURNISHED rooms in private family, close in, very pleasant rooms. 2247 Stanislaus, corner M.

FRONT room for one or two gentlemen; bath and telephone. 2715 Fresno, Phone 1970-L.

FURNISHED housekeeping rooms, gas, electric light. 536 Blackstone Ave.

FOR RENT—Nicely furnished front parlor bedroom, close in. Call 2320 Inyo.

SLEEPING room $10 per month. 945 N St.

NEWLY furnished rooms by the day, week or month; hot and cold water. Victor Rooms. 1156 I St.

THE LYNDHURST — Cool, pleasant rooms, facing north; hot water. 2522 Tulare St.

FOR RENT—Pleasant room with sleeping porch; use of bath; suitable for two gentlemen; 1238 O St.

ROOM and board for ladies or gentlemen. Phone 3309. 1555 J St.

FOR RENT—Front room, with board; running water; at 1555 J. Phone 3309.

FOR RENT—One apartment, suitable for four students; also 2 single rooms. 1034 N St.

FRONT bedroom, cool and airy. 2316 Inyo St. Phone 1978J.

SANTA MAURICE APTS., 1421 K, two and three rooms completely furnished; steam heat.

NEWLY furnished rooms at The Allen, day or week. 813 I St.

NICE Alcove bedroom and other sleeping rooms, use of phone and bath. 1904 I St.

HOUSEKEEPING apartments, $10 month up. 2248 Tulare.

BRIX APARTMENTS — Elevator, hot water, private baths. Cor. M and Fresno. References.

FURNISHED and housekeeping rooms. $12 per month. 1452 K.

FOR RENT—Flats

4-room modern flat; rent reasonable. 405 M St.

FOR RENT—At Coast

HOTEL ENTERPRISE—Modern rooms can be had at 1144 Market St., San Francisco, near 7th. A. Robert, Prop.

FOR RENT—Miscellaneous

GARAGE doing good business; long lease; fine location. Address L. B., Box 14, Republican.

FOR RENT—Store room. Apply 1225 I St.

FOR RENT
OFFICES — Opposite Gottschalk's new building. Apply to Woodward Co., J and Kern Sts.

ONE, four, six or eight horse team to hire, for hauling raisins, or hay. Apply J. B. Hill Co.

FOR RENT—Modern moving picture theater in Coalinga; good opening for the right man. For particulars, address Berton Einstein, Coalinga, Cal.

FOR RENT—Room suitable for cleaning and dyeing or shoe shop and second-hand store; gas and living rooms in rear; good location. Call at Barber Shop, 707 G St.

STORE 20 x 50 at 606 Forthcamp, near Belmont Ave; good business location.

FOR RENT — Large, corrugated-iron building suitable for machine shop or grain and fuel business. Apply 1326 N St. W. R. Zibbell.

FOR RENT—Garage. 1461 L St.

FOR RENT—A garage with pat. and cement wash rack; one block from garage row; will make a fine repair shop for a good mechanic. Inquire at 1445 I St.

WILL furnish desk and desk room and typewriter in exchange for office work. Apply 315 Forsyth Bldg.

OFFICES for rent in the Rowell Building. Enquire at Room 435.

FOR RENT—Desk room. Use of phone and public stenographer. Room 218, Rowell Bldg.

OFFICES FOR RENT in the Republican Building; single or en suite. Apply Business Office, K and Tulare Sts.

REAL ESTATE—City

SMITH & CONNELLY.
$1800—New Bungalow, 5 rooms and bath. Nice fixtures, stationary wash trays, 2 full lots. $400 takes it. See it now!
$3000—Beautiful home of 5 large rooms; elm panelling, finest electric fixtures, buffet kitchen, cobblestone front, concrete porch, best of location. Owner leaving town. A bargain, $1000 down.
Blackstone Ave. home; new 5 room bungalow on paved street; extra large living room; best of interior finish. Cabinet kitchen, swell bath and plumbing fixtures. An ideal home! Snap for $3200. Will take lots in part payment. See us for terms.
SMITH & CONNELLY
1149 J St. Phone 608.

FOR SALE—Reasonable, new modern 4-room bungalow with sleeping porch, good location. See owner, 717 Roosevelt Ave.

HAVE an acre of good high ground four blocks from city limits, suitable for subdivision which will sell at a bargain. See H. C. Wuerth, with Central California Land Co. Phone 2775. 955 J Street.

H. R. SIMPSON, notary public, 2044 Fresno St. Phone 1111.

VENTURA Ave. lots, $175 each. Easy terms.
GUY STOCKTON
Phone 2667, room 2, 1921 Mariposa St.

HARBOR property, the only property that has never known failure; everyone who has invested in harbor property has become wealthy. Monterey harbor property lots for sale, now $200 a lot; $4 down, $4 a month, no interest.
GUY STOCKTON
Phone 2667, room 2, 1921 Mariposa St.

THREE lots, barn, and pumping plant, clear, gas, near cars and court house; fenced; terms. Owner, 457 Park Ave.

SNAPS—Corner on Olive $1400
Van Ness, near Olive $1350
El Monte, near Olive $1250
Van Ness, near Normal ..$ 800
See Von Zeuner, with
STEBBINS & CO., 1134 J St.

ONLY $2150 — 5-room, new, modern bungalow on Clay near Addyman, large lot with plenty of shade trees. For particulars see Von Zeuner, with STEBBINS & CO., 1134 J St.

LEVY BROS.
Two lots, east frontage, cement walks and curbs. Price $650. Terms $100 cash, balance $10 per month.
Three lots in choice neighborhood, two blocks from Forthcamp car. Price, $2000.
Two lots in the Stratford place on Echo Avenue., Price $1200. Easy terms. Easy terms.
Two lots on Van Ness Ave; ideal location; street work all done. Price $1500.
Two choice corner building lots on Yosemite Ave. Cement walks. Price $1750.
Two lots on Englewood Ave, one block to car; the finest in the vicinity. Price $850.
Three lots, east frontage, on Chester Ave. Price $550. Terms very easy. A sacrifice.
Two choice lots on Calaveras Ave., near McKenzie; east frontage.

Eight-room house on three lots; swellest location on north K street. The best opportunity that has been presented to the Fresno public for a long time.
Four-room and sleeping porch bungalow. Fine location, splendidly arranged; Away above the average. Price $3600.
Six-room, two-story thoroughly modern house; located on Forthcamp Ave., in excellent neighborhood. Large dining room with fire place, panelled dining room with buffet, garage. An ideal home. Price $4550. Never before on the market.
LEVY BROS.
Real Estate Insurance Loans
1933 Fresno St. Phone 240.

VIRGINIA VILLA TRACT
One block from Normal School site, just on the market, and the cheapest, finely located lots in this vicinity. 10 per cent down and $10 monthly and 8 per cent interest. Other city and country property for sale and exchange.
M. P. BOWLES
1141 J Street Phone 454

A BUY on Chester, 75x150, $350. Easy terms.
McKinley Ave. frontage, $750. Terms.
Temple Ave. $600; terms.
San Pablo Ave. $900; terms.
Why not make your money work for you now? See Geo. S. Petersen, with
BILLINGS & MEYERING
205 Rowell Bldg. Phone 5.

BUNGALOWS, new, modern and priced right.
$2400.00 — $250 cash, balance monthly
$2750.00 — $350 cash, balance monthly.
$2850.00 — $650 cash, balance monthly.
Now is the time to buy. See Geo. S. Petersen, with
BILLINGS & MEYERING
205 Rowell Bldg. Phone 5.

SWELLEST flat in fine location; every up-to-date convenience, moderate price. Apply 1829 J.

COAST AVENUE—2 lots and 5-room house, near Sumner, $1700. Geo. R. Andrews, suite 20, First National Bank.

SEE J. D. Rhodes, for 2 choice farms, close in, also lots on Blackstone Villa tract, north part of town. Phone 1735.

FOR all kinds city property, see—
HEDRICK LAND CO.
Room 11 Over Holland's

FOR SALE—6-room house, 3 lots on N street, near Tulare St., a bargain 8-room brick house, O St. 2 lots close in, also bungalow with furniture, on car line, close in. Apply H. R. McCall, 1232 J St., phone 1107.

COOK-CHAPPELL
Plans are drawn, mill work ordered today for the first dandy 5-room bungalow on Thomas, between Blackstone and Glenn Avenues. You will be surprised at how small a payment we require.
W. L. CHAPPELL, 1933 Mariposa St.

FOR SALE by owner, $300 and balance in easy payments will buy 3 full lots with fine 5 room bungalow; bath, gas and electric lights, etc. Fourth and Belmont. Price $2500. Inquire at 451 Poplar Ave., or phone 1862-L.

NORMAL HEIGHTS—1 Acre, corner, 10 full city lots, near car line, including almost new $400 barn, easily converted into a dwelling; high location. Price $1150; terms. See
STEBBINS & CO.,
1136 J St. Phone 3482.

IF YOU are looking for a nice modern bungalow, be sure and call on us, as we have a very large listing.
5 Room modern bungalow, very close to the end of the Arlington Heights car line terminal. Can be bought for only $2500. $500 cash, balance terms to suit. Worth at least $350 more than parties are asking.
4 Room modern bungalow with "built-in" effects such as wall beds, buffet kitchens, etc., on Fresno Avenue. An extremely well built house and can be bought very reasonably.
6 Room up-to-date bungalow on fine street, close in, concrete front porch, sleeping porch arranged so that it can be enclosed, beautiful buffet with bevel plate mirror, buffet kitchen, large rear service porch, all rooms large. This is an exceptionally fine home and the price is right. It will take $1200 cash to handle this property.
We have various other exceptionally good buys and if you are interested in bungalows, call at our office.
HUGHSON-EULESS CO.
Room 14, Republican Bldg.

D. W. MATTHEW
Own Your Own Home.
5 Room house, one block of car line, lots 50x150, good location, sure snap, $1600; $150 cash, bal. $15 per month.
I have many others.
D. W. MATTHEW
2130 Tulare St., bet. K and L.

BEAUTIFUL CORNER LOTS.
Size 55x125, one block to Olive Ave. car line. A bargain at $800. Terms.

A dandy new 5 room bungalow, good concrete block foundation, book cases, wash trays, window shades go with house; everything first class. Only $1800; easy terms.

Five lots near Normal school. Terms to suit. Phone 1111. Ask for Brinson, with SIMPSON LAND CO., 2044 Fresno St.

A SWELL cottage on the Boulevard around the Highway, just behind Roeding's Park, with an acre of ground covered with beautiful shrubbery, shade and flowers for $6500. Most any kind of terms.
FRESNO REALTY SYNDICATE
1035 J St.

REAL ESTATE—City

FOR SALE—42x150, on Echo near Dudley, $875; good terms. Apply C. H. Atkinson, Fresno National Bank Bldg. Phone 1400.

WE HAVE a fine line of new bungalows, just completed. The prices are moderate and the terms the same as rent. Why not own your own home?
$200 Cash buys a five room house on Diana St. Balance $2,000.
$200 Cash buys a 6 room house corner San Pablo and Yoorman. Bal. $2,500.
$350 Cash buys a 5 room house on Harvey Ave. near Blackstone. Lots of fruit and shade. Bal. $1150.
$300 Cash buys a 5 room modern bungalow and sleeping porch on West Ave., block north of Olive, west side of street. Bal. $2,100.
$300 Cash buys new 5 room bungalow, just completed, on Tyler near Blackstone, strictly modern. Bal. $2,400.
$300 Cash buys new 5 room bungalow on Lewis Ave. Bal. $2,200.
$500 down buys 5 room new bungalow in Merwin Park; every modern convenience; fireplace; cement porches; cement basement and sidewalks. Bal. $2,650.
$1,000 cash buys new 6 room bungalow on Clark Street. Bal. $2,600.
$1,000 Cash buys 7 room modern bungalow on "T" St., hardwood floors, furnace, cement porch. Bal. $4,000.
$2,500 Cash buys 6 room modern home on Van Ness Ave., close in; east exposure. Bal. $2,500.
"Special"
Three corner lots with building, 75x150 income $150, right in the heart of the business district. Price $35,000.
See H. G. NOLAN:
SHEPHERD-COCHRANE CO.
1011 "J" Street. Phone 205.

PIERCE & ANDERSON
1152 J St.
TWO full lots, 50x125 feet, on Fresno St., for $1250 and only $250 cash, the balance to suit. The best building site in the neighborhood. Only 1 block from paved street.
$50 Cash will put you in possession of a $550 lot of 50x133 feet near Blackstone Ave, and the balance can be paid $10 per month.

Bungalow—Absolutely first class, 7 room bungalow, with all the latest, modern, built-in improvements, on 50x125 foot corner lot. Nicely improved yard and garage. The owner is leaving the city, therefore the sacrifice. The price of this nifty bungalow is $3500, with $500 cash, the balance monthly. 'Twill surprise you to see this bargain. On car line and 1 block from paved streets, and only eight blocks from the court house.

We have two first class pieces of property, located on north I St., this city, which could be exchanged for 20, 40 or 60 acres of good land, near Fresno or other good town. It must be a first class proposition, as our properties are gilt-edge.

Alfalfa—20 acres of alfalfa, improved with a good 6 room house, barn, other buildings, shade, well, good new 8 h. p. pumping plant, water right, ditches, and good loamy soil, two mules, wagon, plows, harrow, cultivator, mower and rake. The owner of this place, with a scarcity of water, cleared $1160 last year, over and above all expenses. He has later put in the new pumping plant (sufficient for 40 acres) and is now assured of plenty of water, and when he wants it. The price of this 20 is $3500, and can be handled with $1500 cash, the balance in 4 years at 7 per cent. The terms can't be beat. Let us show you this money-maker.

Extraordinary chance for some one to more than triple his money in a very short time. We have been able to secure, through agents in Los Angeles, a 20 acre place, located right at the townsite of Lone Star. The town hall is located on this property; also blacksmith shop, which is leased for five years, and there has been some inquiries for other store buildings to be built on this location. This property has been valued at $6000, heretofore, but on account of the owner's absence, he has not been able to handle it and places it on the market at $3500. Several inquiries from parties, living in and near Lone Star to purchase small tracts and have offered $600 per acre, but we have not been able to cut it up. By buying this 20 and placing it on the market, there is no reason why it should not bring between $8000 and $10,000 in the next six months. It will stand very close inspection, but it is necessary to investigate at once.
PIERCE & ANDERSON
1152 J St.

BUY A HOME
5 Room modern, up-to-date bungalow; large lot, $250 cash. Price $2500. See us for bungalows. We have them.
R. S. THOMPSON CO.
Room 3. 1149 J St. Phone 159.

ACRE LOTS —— ACRE LOTS
1 Acre near Roeding Park; only one block from State Highway, and convenient to Olive Avenue car line; acre all in grapes. Price $750; $50 cash and $10 per month.
1¼ Acres raw land north Roeding Park; splendid location. Price $750; $75 cash and $15 per month.
2½ Acres, all in full bearing peach trees, splendid soil, north of town. Price $800 per acre. 10 per cent cash and $50 every 3 months.
1 Acre east of town, convenient to Ventura car line, east frontage, all in grapes. Snap! Price $700; terms.
½ Acre near Zapp's Park, city water; 1 block to car. Price $850; $85 cash and $17 per month.
3 Acres located east of Fresno and only a few blocks from Ventura car line; splendid location for a home; all in full bearing grapes. Price $600 per acre; terms to suit.
EWING-McDANIEL CO., 11 - Street.

ARE YOU GOING
To pay rent all your life and die poor, or follow the example of many of our foremost citizens, who got their start by putting their hard earned savings into a home?
Why not try it and start today with one of Benton's big list of wonderful bungalow values. These are all new and up-to-date in style, arrangement, etc.
5 Rooms on Emma $1950
5 Rooms on White $2200
5 Rooms on Charles $2300
4 Rooms on Lewis $2350
6 Rooms on Carl $2375
5 Rooms on Lewis $2500
5 Rooms on Tyler $2750
6 Rooms on Clay $3150
5 Rooms on Roosevelt $3350
5 Rooms on Central $3500
5 Rooms on Elizabeth $4500
Terms can be arranged to suit. This list is only a few of the many we have, and our five machines are constantly at your service.
SUNSET REALTY CO.,
1932 Mariposa St.

$200 Down buys a dandy 4 room cottage, one block from car line, easy terms, 6 per cent interest.
ANDERSON-GREEN CO.
1245 I St.

W. W. STANFORTH Notary Public
1928 Fresno St. Phone 521.

SOUTH I ST., 2 lots between San Benito and Monterey; $3500, half cash; paving paid for. Geo. R. Andrews, Suite 20, First Nat'l. Bank Bldg.

A BUY near the Normal is a gilt edge proposition. Here are two good ones:
45 Feet on the Speedway, ¼ block to car line, 1 block to Normal, $800. Terms.
60 Feet, ¼ block to car line, 1½ to Normal; some shade; $900; easy terms.
STANFORTH & SOWLES
1928 Fresno St. Phone 446.

VAN NESS AVENUE
Good 5 room house, east frontage, street paved, 2 full lots for $2650. Close to Belmont and best location in city.
EDW. F. STONE
Phone 63. 1943 Fresno St.

FOR SALE—Modern 6 room cottage, with bath and pantry, lots 217 feet deep, 4 blocks from high school, plenty of shade, lawn, etc. Located 273 Glenn Ave.

$1600
5 Room house, large barn, plenty of shade, 60 foot corner lot, close in desirable location on Washington Ave.
EDW. F. STONE
Phone 63. 1943 Fresno St.

W. L. CHAPPELL writes fire insurance.

FOR SALE, by owner, new 5 room bungalows with large screen porch, all modern and hard finish, shade, lawn, garage, etc. One block from car line. Inquire F. C. Lynn. Phone 255. Price $3000; cash $500, balance monthly payments.

REAL ESTATE—City

SNAPS! SNAPS!
Snaps in bungalows, cottages, building lots. All parts. Easy terms. You can't do better. I handle nothing but bargains. See Roy Denny, with
HUGH SPARKMAN, 132 Edgerly Bldg.

OWNER will sell home near car line. 4 large rooms, two full lots, fine shade, neat and clean. $20 per month rent guaranteed to start. 452 Glenn. C. M. Wheeler.

60x125, on Grant Ave., $800, a corner. $75 down, $10 a month. 50x125 on Central Ave., $700. $75 down, $10 month. 37½x125 on Webster, $500; $100 down, $10 month. Acre lots, close in, $700; $50 down, $15 month. Acre lot with small house and barn, well, chicken yard, etc. $1100; $100 cash, $20 month.
STEBBINS & CO., 1134 J St.

SELL YOUR HAMMER
AND BUY A HORN
Do you own a 5 room modern house, not over 1½ blocks from car line, south of Belmont and west of Fresno Avenue? If you will sell it, small cash payment, balance $25 a month, see me.
MIKE O'LEARY, 1230 J Street.

YOU CAN'T afford to miss this bargain. One block from Fresno car, 5 room modern house, low price, good terms. Phone 1634 or call at 2548 White Ave.

A REALLY BEAUTIFUL BUNGALOW
Situated on beautiful corner lots, in a very desirable section. Newly completed and never been occupied. Comprising five large and light rooms, large front porch, kitchen and screened sleeping porches. Unusually beautiful built-in furniture, consisting of book cases, china cabinets, buffet, and many features in kitchen convenience. Priced very low for immediate sale. $2800. Small cash payment and the balance in monthly payments like rent.
See Mr. Higinbotham, with
SIBLEY, HIGINBOTHAM & BELL
Phone 1230 1143 J St.
"The Livest Firm in Fresno"

A BRAND NEW BUNGALOW
Located in the north part of town. Brand new, and now ready for occupancy. Five large rooms and convertible sleeping porch. Paneled dining room, with very handsome built-in buffet. Complete cabinet kitchen. Large living room with built-in book cases, etc. Price only $3600. $400 cash and the balance $25 per month.
See Mr. Higinbotham, with
SIBLEY, HIGINBOTHAM & BELL
Phone 1230. 1143 J St.
"The Livest Firm in Fresno"

A BEAUTIFUL BUILDING SITE
Two magnificent lots located less than one-half block from Forthcamp Avenue, on one of the finest and most exclusive residence avenues in the north part of town. Beautiful new bungalows on every side. Lots over 160 feet deep. Cement sidewalks and curbs. Inside city limits, sewers, fire protection, etc. Price $1500.
See Mr. Higinbotham, with
SIBLEY, HIGINBOTHAM & BELL
Phone 1230. 1143 J St.
"The Livest Firm in Fresno"

FOUR CORNER LOTS
Close in and not far from Park. Splendid apartment house site. Only $46 per front foot. A big snap. Terms.
SIBLEY, HIGINBOTHAM & BELL
Phone 1230. 1143 J St.

FIFTY FEET IN CENTER OF TOWN
Two lots located one block from exact business center of Fresno, on prominent street. The closest in vacant property in town. Can be purchased at a genuine bargain, if taken at once. Investigate this.
SIBLEY, HIGINBOTHAM & BELL
Phone 1230. 1143 J Street.

WILLOW RIVER — British Columbia's new town of importance on Grand Trunk Pacific. For free information write today, Pacific Land & Townsites Co., 24 Richards Street, Vancouver, B. C. Agents wanted.

FOR SALE—New 5-room bungalow, delightfully situated near park in Merced. Leased under favorable terms, spring, 1914. Will take 5-passenger car part payment. G. A. Kramer, 22nd and "O" Sts., Merced.

APARTMENT SITE.
An 83-foot frontage close in corner on Forthcamp Ave. There are two modern houses, garage, etc. A good buy at $5,000. Terms.
SUNSET REALTY CO.
1932 Mariposa St.

2 LOTS near Normal, cheap.
JOHN DARLING, 1247 I St.

6-ROOM house and 3 lots in good location at a bargain. $1000 cash; easy terms on balance. Chas. Erickson, 1247 I St.

NORTH PARK TERRACE
Offers the best investment in residential lots of anything in Fresno, as it is located north and Fresno is growing very rapidly in that direction. Cars are now running through this tract.
HABER BROS. CO.

5-ROOM furnished house for sale cheap; good shade. See Owner, 655 Rasmund Street.

FOR SALE, at bargain, modern house, fine location on Forthcamp; party leaving town. Address Owner, M. L., Box 14, Republican.

MODERN 5-room bungalow, lawn, sleeping porch, built-in buffet, kitchen cabinets, book cases, etc. ¼ block from Fresno avenue car line. $600 down and $25 per month. 2341 Hills St.

FOR SALE—Houses on small cash payments, balance monthly or otherwise. Apply at office of H. C. B. Gill, 1929 Fresno St.

TO CLOSE an estate, I will sell lots 4 and 5, block 65, East Fresno, including improvements now thereon for $400 cash. Geo. R. Andrews, Public Administrator, Suite 20, First National Bank Bldg.

FOR SALE—7 room house near McKenzie and Howard, $3100. Will take auto for first payment, balance $25 per month. See Owner, 17 Temple Bar Bldg., Fresno.

A SNAP, if sold at once, a new seven room house, near car line, for a bargain. Phone 1864.

BUNGALOW
New modern bungalow, beautifully finished in hard woods, sanitary kitchen, swell neighborhood, near car line; reasonable price and easy terms.
JOHN DARLING, 1247 I St.

FOR SALE—New 6-room modern house with bathroom; 2 lots; $2700. 1517 F St. Also automobile.

A SWELL two-story house, oak floors, sleeping porches, garage, in north part of town for $5000.
FRESNO REALTY SYNDICATE
1035 J St.

5-ROOM cottage, Jensen Ave., $1750; $250 cash, $25 per month.
Roy L. Denny, with
HUGH SPARKMAN, 133 Edgerly Bldg.

SNAP! Coming business property. Three lots, 4 houses that rent for $45, only 7 blocks from court house, $3000; $500 down, $40 per month.
See Roy L. Denny, with
HUGH SPARKMAN, 132 Edgerly Bldg.

4-ROOM house for sale and two lots. 1027 C St.

FOR SALE—Corner 50x150 on Ventura Ave., clear or trade in for lots north part of city. Phone 35. J. Prindiville.

A HOME FOR YOU
2½ Acre lots (equal to 20 town lots); very easy terms; 10 per cent cash, 5 per cent every 3 months; only ¾ mile from city; good location; will double in value in a short time.
HABER BROS. CO.
1245 I St. Phone 558.

5 ACRES close to town, house and barn, chickens, houses; rent cheap. Apply H. R. McCall, 1141 Jay.

FINE new bungalow of 5 rooms, good location, all modern, a bargain at $2400. Small cash payment, balance monthly.
2 Lots on San Pablo Ave., east front, $550, terms.
HUFF & RICKARDS
1149 J St. Phone 971.

ACRE LOTS, close in, prices low, easy terms. AL. BRAVERMAN.

FOR SALE—Rooming house and lease; 12 rooms, good location, good business, or will exchange for house and lots in or near Sanger. M., Box 7, Republican.

REAL ESTATE—Country

80 Acres, big snap, $17,500. 16 acres muscats, 8 acres Thompsons, 12 acres peaches, just coming into bearing, balance alfalfa; house, barn, tools, etc. 5 horses, 13 head finest cows in country; separator, hogs, calves. 50 tons hay. Can give terms.
HUGH SPARKMAN
132 Edgerly Bldg.

10 Acres suburban property, peaches, vines and alfalfa, improved, good house and barn.
20 Acre equity, improved, to exchange for city lots. See Von Zeuner, with
STEBBINS & CO., 1134 J St.

A TWENTY acre peach orchard, close in, cheap; alfalfa land, near Porterville at a sacrifice; orange land near Mt. Campbell at the lowest figure you will ever buy at. See Geo. S. Petersen, with
BILLINGS & MEYERING
205 Rowell Bldg. Phone 5.

5 ACRES, close in, five room bungalow; barn, tank house, small pumping plant. Terms.
HEDRICK LAND CO.
Room 11 Over Holland's

A REAL INVESTMENT
80 acres rich chocolate soil, 10 acres malagas, 20 acres muscats, 20 acres figs, 10 acres plums, 10 acres early peaches, balance grain. House, barn and pumping plant, 8 horses, 4 colts and all farming tools. $20,000. Small cash payment; nothing more for 2 years. Address A. M. Thomas, 1050 J St.

FOR SALE, by owner, 10 acres muscats, 6 years old, 10 acres muir peaches, 6 years; one 5½ h. p. electric pumping plant. No alkali or hard pan; extra good trees and vines. A bargain; small cash payment. P. O. Box 551, Selma, Cal.

THE FAIR IS GREAT
Our country buys are great bargains. Remember, you will be paying 25 per cent more for this same property we have listed in one year from today. We have alfalfa ranches, raw land and finest of fruit and vines. Come in and see our list. John D. Cook will show you, or ask.
W. L. CHAPPELL, 1933 Mariposa St.

FOR SALE—By owner, 40 acres, partly improved, muscats and peaches, full bearing; balance ready to plant; some buildings; trays and boxes. Terms. Address, H. J., Box 15, Republican.

LEVY BROS.
160 Acres of choice Madera county land, near the San Joaquin river; will stand most careful investigation. We are offering this at an exceptionally low figure. See us.
LEVY BROS.
1933 Fresno St. Phone 240

FOR SALE—Somewhere in the San Joaquin Valley there is a man with $500 and a team and who wants an alfalfa farm. I want to get acquainted with this man. I have forty acres of fine alfalfa land. I will help the right man to independence. If you want a good forty acre alfalfa ranch and can stick to one job for a year, see me. J. C. Forkner, 608 Rowell Building, Fresno.

FOR alfalfa land in the best alfalfa country, good soil and plenty of water; write Box 51, Burrel, Cal.

FOR SALE—7 acres, close in, easy terms, or exchange for desirable city property. Phone 2798-Y.

FOR SALE—A tip top 40 acre home, in every respect; 30 acres Muscats 5 acres wine grapes; vines in their prime and all good producers; modern house, hot and cold water, gas plant, windmill and tank house, good barn; tray shed; team; trays, boxes, tools, wagon, trucks, etc.
BACKER AND WEST
102 Forsyth Building

SUBURBAN home sites. Acreage on St. George Vineyard, three miles east of the city, for sale on terms of one-tenth cash, balance $5 per month per acre. Close to the street car line.

See JOHN A. NEU, 2015 Fresno St.

FOR SALE—160 acres, 3½ miles south of Fresno; 10 room, hard finished house, barn, accommodate 25 cows; all other buildings necessary. First class Church water right. For terms see F. W. Johnson, administrator, R. R. 6, Fresno.

FOR SALE—By owner, 20 acres 10 year old muscat vines, 8 miles from Fresno toward Lone Star. This place must be sold at once; low price and good terms. Address P. O. Box 492, Fresno, Cal. Phone 1934 or 1120.

FOR SALE—20, 30 and 40-acre farms, 9 miles east of Merced on Santa Fe main line, 1½ miles from railway station and town, best business, school, social facilities. Underground concrete pipe irrigation system, inexhaustible water supply developed; power, pump lift as little as 16 feet. Water costs about $3 an acre a year. Strictly A1 land, rich, deep sediment soil, no alkali or hardpan. Price $150 an acre; 20 per cent cash, no further payment until fall of 1916; balance in 8 equal annual payments; interest 6 per cent. Investigate today.
PLANADA DEVELOPMENT CORPORATION
220 L. A. Investment Bldg.,
Los Angeles, Cal.

DAIRY RANCH.
50 Acres, 3 miles from center of Fresno, with 50 choice dairy cows and heifers, 6 dozen hens, 5 dozen turkeys, hogs, good buildings, good land, good location and the best bargain in Fresno county. Price $12,500; $5000 cash, balance long term at 7 per cent interest. Worth just double. Fresno Creamery Co.

HAVE YOU $200?
If so, you can buy in subdivisions of 20 acres each, first class alfalfa or fruit land, only 2½ miles away from town. No further payment except interest at 7 per cent for three years. Balance purchase price of $100 per acre in 7 equal annual payments thereafter.
PEARSON'S REALTY EXCHANGE
206 Edgerly Building.

$1500 CASH, balance easy terms, buys 40 acres of No. 1 raw land, 6 miles south, suitable for pasture, vines, trees and alfalfa. C. D. James, Cedar Ave., Oleander.

HOMESEEKERS, SAFE INVESTMENT
23 Acres, 15 Muscats, 4 peach trees, alfalfa, trays, boxes and implements; good buildings. Anna M. Heitman, Chestnut Ave., Oleander.

FOR SALE—60 Acres good land, 6 miles northwest of Fresno. For terms address Owner, 1003 14th Street, Modesto, Cal.

ELROD'S FARM, subdivided and for sale by owner on twenty years' time; 5 per cent cash, balance twenty equal annual payments with 6 per cent interest; better than a government homestead. Thomas Elrod, National Colony, five miles northeast from the Court House.

ALFALFA. ALFALFA.
20 acres near Raisin City. 100 tons this year. No buildings. $3,000, only $1,300 cash
ALEXANDER LAND CO., 1050 J Street.

FOR EXCHANGE—ALFALFA RANCH
40 acres, 7-room modern house, large barn, two good 10 H. P. pumping plants, one half mile to school, will take Fresno dwelling worth $3500 and give ten years time on balance, 7 per cent interest.
WELLS REALTY CO.
2034 Tulare St.

BARGAIN.
We have alfalfa, dairies and vineyards on very easy terms. See us for country property.
R. S. THOMPSON CO.,
Room 3. 1149 "J" Street. Phone 159.

A BIG buy for a little money. 20 acres of good, all purpose land, 5 miles from city limits, 2 miles from State highway, $100 per acre easy terms. You can double your money on this.
STANFORTH & SOWLES,
1928 Fresno St. Phone 446.

THOMPSONS, MALAGAS.
30 acres, 7 years old, big producer. 1 mile from railroad, school, for $10,000. Water right, pumping plant; first-class place; fine soil and location. No trades. $3,000 cash.
ALEXANDER LAND CO., 1050 J Street.

REAL ESTATE—City

FOR SALE or exchange, a new 5-room bungalow, ¼ block from Olive Ave. car; cement porches; large cement basement; elegant fixtures. Will trade $1800 equity for lots or range; terms to suit. Phone 3437.

FOR SALE or rent—five room house on San Joaquin St. Backer and West, 102 Forsyth Building.

LOTS on Ventura Ave, $120 to $150 each; one-tenth cash, balance very easy.
HUGH SPARKMAN, 133 Edgerly Bldg.

REAL ESTATE—Country

O. W. DAVIS, 1230 J.
Close-in Suburban Homes.
Below is a list of close-in suburban homes that must be sold, and every one will prove a gilt edged investment.
5 Acres, near car line, peaches and alfalfa. Will trade for Fresno property.
5 Acres, near State Highway; 4 acres peaches, one acre alfalfa; A-1 soil, large barn; fine location. Only $2000 with $300 cash.
20 Acres, less than 2 miles from city limits; 10 acres perfect alfalfa, balance Malagas and Sultanas; large 7 room modern house, pumping plant, etc. A beautiful home. Price $5000; terms.
Lots of others. See me for the good ones.
O. W. DAVIS, 1230 J.

O. W. DAVIS, 1230 J.
Alfalfa — — Alfalfa — — Alfalfa
20 Acres, solid stand, cut 4 times and produced over 100 tons; another big cutting just coming on; house, barn, small fruit, etc. $1500 will handle it. See
O. W. DAVIS, 1230 J.

40 ACRES near Selma; 16 acres Thompsons; 6 acres peaches; 10 acres peaches, good house, etc., for Fresno city property.
320 Acres good alfalfa land at a bargain for city or improved country.
5 Acres, close in, peaches and alfalfa, good bungalow, pumping plant, etc., for city.
EDW. F. STONE
Phone 63. 1943 Fresno St.

120 ACRES solid stand of alfalfa, good buildings and equipment for $30,000. Will take Fresno property for the first payment.
A Fine subdivision of fig land. A 40, 80 or 160 acre tracts that are just being plodded for subdivision, and by coming early you can get the selection for $200 an acre on any old terms that is well worth $150.
FRESNO REALTY SYNDICATE
1035 J St.

SUB-IRRIGATED ALFALFA LAND
49½ Acres, modern 6 room bungalow, good well, new barn, farm implements, chickens, cow, family orchard; hog tight fence and cross fence; sub-irrigated, mind you! Irrigation not necessary for alfalfa or fruit trees. Finest river bottom loam. Close to S. P. and Santa Fe. Price $10,000. Terms. Vernon Handley, Exeter, Cal.

DAIRY PROPOSITION
280 Acres, fully equipped, to lease and stock for sale.
H. G. PATTERSON, 1232 J St.

STILL ANOTHER BARGAIN!
$5500—20 acres of alfalfa, house, barn, horses, hogs, cows, chickens, farming implements and first class water right. $1000 cash, balance $500 per year.
H. G. PATTERSON, 1232 J St.

FOR SALE—By owner, a good 40 acre ranch, set to trees and vines, all in full bearing, Church ditch water, good house and barn, located 3 miles north of Fowler, ¼ mile from school. Price reasonable, small cash payment, easy terms on balance. J. Fred Miller.

80 ACRES alfalfa; first class in every respect; 1½ miles from Biola; good house, barn, team and implements; $3000 cash, balance your own terms.
KITTRELL-REDDEN CO., 1241 "I" St.

33 ACRES IMPROVED
6-Room house, piped hot and cold water, good barn, windmill, tank and other outbuildings; all in trees, vines and alfalfa; 60 tons of hay; 3 milk cows; 1 bull; all implements; fine location. Price $7500. Terms. This is a good buy.
1 Acre, good 4-room house, barn, chicken houses and outbuildings; improved to trees, vines and alfalfa. $1200; terms.
CHAS. ERICKSON, 1247 I St.

10 ACRES near Fair Grounds and Recreation Park; improved to Muscats and alfalfa; house, barn, implements, horse and cow. Price $5250; part cash.
KITTRELL-REDDEN CO., 1241 "I" St.

160 ACRES in southeast Arizona, close to railroad, for 5 room bungalow, north or northeast part of town. M., P. O. Box 169, Fowler, Cal.

20 acres—Muscats and peaches, 3 acres full bearing; some buildings. Water tools; 8 miles east; fine soil, good location. $6,300, only $2,000 cash, balance $500 yearly.
ALEXANDER LAND CO., 1050 J Street.

$1,000 cash will make first payment on 40 acres 2½ miles from Fresno; house, barn, all fenced; some Thompsons and alfalfa; balance ready to plant. Price $6,500. Very easy terms on balance.
HUGH SPARKMAN,
132 Edgerly Bldg.

FOR SALE—Unimproved land ready for subdivision, located south of Bullard's between state highway and speedway. Will consider house and lots in exchange. Owner 209 Calaveras Ave.

ATTENTION! ATTENTION!
Are you looking for alfalfa, orange, fig, olive or grape lands?
Are you looking for investments? If so, we have a fine list to select from. Country property a specialty, although many choice homes in Fresno for sale and exchange.
WILSON LAND CO.
1033 J St. Phone 2292.

MR. COLONIST, YOUR CHANCE.
For sale by owner, 65 acres, no alkali, Muscats, Muir and Lovell trees, 5 acres Sultanas all 9 years old; 6 acres pasture, good 7 room house, barn, tank, outbuildings, 2 pumping plants; 4 horses, cow, everything goes; move in, I move out. $3500 down, balance long easy terms. Write me, J. L. Miller, Fowler, Cal., one mile east of Mattie's Winery. Will subdivide.

LOOK! LISTEN! INVESTIGATE!
160 Acres of rich loam soil, suitable for alfalfa, fruits of all kinds, near R. R. station; water from 60 to 100 feet for $50. We will put you in a position to get 160 acres of the best land in state. Mr. Homeseeker, you can not afford to overlook this opportunity. Get in on the ground floor. This offer puts it within the means of all to acquire a home second to none in California. Room 324, 3rd floor, Rowell Bldg.

WANT San Joaquin valley land. We have 50 Eastern buyers for San Joaquin Valley improved and unimproved alfalfa and dairy land of 40 to 640 acre tracts. Also want large valley ranch that can be subdivided. Water privilege must be good and prices right. Want owners direct and location with all particulars in first letter. Shawgo Realty Company, 720 American Bank Bldg., Los Angeles, California.

BULLARD LANDS IRRIGATED.
Fine fruit and alfalfa lands, 3 to 6 miles from Fresno, in tracts of 2½ acres up. For information see Carnine-Saunders Corp. 1840 Tulare St. Phone 3456

40—5 year old Muscats and peaches; no alkali, hardpan, Johnson or Bermuda grass, splendid pumping plant; stock, implements; boxes; trays; sulphur houses; cars; truck; large barn, other small buildings. Price $10,500; terms Owner, 420 M St.

A1 ALFALFA; must be sold to settle estate; as many acres as you want; 400 acres in piece; no buildings; A1 water right; $150 an acre; 1-5 cash, balance easy terms; no reservation; first come, first choice; will sell as many choice dairy cows. Come and see. Fresno Creamery Co., Fresno, Cal.

ORCHARD AND VINEYARD
Will sell my 80 acres, in full bearing, at reasonable price and easy terms; planted to Elberta, Muir, Lovell and Orange Cling peaches; and Thompson Seedless, Zinfandel and Feherzago vines. Only small acreage in Zinfandel vines. Will subdivide to suit. J. P. Bolton, 448 Forthcamp Avenue, Fresno, Cal.

FOR SALE—80 acres vineyard and orchard. 22 in peach trees, 20 in Muscats, 3 in Thompsons, 2 in apricots, 60 English walnut trees, balance in alfalfa; 2 good houses, 1 barn, horses, wagon, spray outfit, mower and rake, and all implements necessary to run an up-to-date fruit farm. Will subdivide if desired. For terms see Andrew Pilegard, Oleander, California.

YOU HAVE ALWAYS WANTED
ALFALFA LAND
Now is the time to buy it. Now is the time to check the ground and sow the seed according to the latest approved methods and make sure of a good crop next year.
I have the very choicest alfalfa land—nothing better in Fresno county, and only $125 per acre, easy terms, 6 per cent interest.
H. G. PATTERSON, 1232 J St.

REAL ESTATE—Country

ALFALFA LAND.
1000 Acres of the richest river bottom land in the valley, no alkali, all level, pumping plant, free water, a pick-up at $100 per acre. Will sell for only $75 per acre if sold within 10 days. Owner hard up and must sell.
ALEXANDER LAND COMPANY
1050 J Street.

40 ACRES near Fresno and State Highway; 32 acres improved vines and trees; good house, implements, etc. Terms $2000 cash, balance $1000 per year.
KITTRELL-REDDEN CO., 1241 "I" St.

NORTHERN COUNTIES REAL ESTATE

HIGH CLASS IMPROVEMENTS AT HALF COST—DANDY IRRIGATED TRACT

If you want a real home and first class land, you can't afford to overlook this. Here is a fine, new, 6 room house, plastered basement, concrete foundation, neatly painted; good well, fine oak trees in yard, just right distance from road; new barn 48x56, with hay fork and track and concrete foundation; poultry house and other outbuildings; family orchard; 8 acres alfalfa—the kind that goes 10 tons per acre; 7 acres more in miscellaneous crops; 1 acre fine oak timber; running water in creek; main irrigation canal touches boundary line; if you ever irrigated you know what it means to have a big main ditch right where you can tap it. Soil on this tract 20 feet deep—a rich silt. Will grow anything. Here is an ideal home at a price that cannot be duplicated in California. Adjoining unimproved land worth $250 to $300 an acre; this tract with all these fine improvements at $280 an acre. Think of it! Water for irrigation so abundant it is running to waste this year. The water right and improvements alone are worth the price of the land. This is just the thing for a dairy man—cows on butter fat payments without any cash down. Small cash payment handles tract; easy terms on balance. Don't miss this one. Come at once or write, enclosing this ad to
LOS MOLINOS LAND COMPANY
Los Molinos, California

Stanislaus Co. Real Estate

A. W. WHEELER, the alfalfa land man can suit you in any size tract of alfalfa land you wish under one of the best irrigation systems in the world. Improved and unimproved land in large and small tracts. Now is the time to buy land around Modesto.
1002½ H St., Modesto, Cal.
A. W. WHEELER.

Kings County Real Estate

FOR SALE—Good deeded land south of Mendota, very cheap; one-third down. Will describe land and give price by mail. Address H. G. Gray, Stratford, Kings County, Calif.

FOR SALE—40 acres near Hanford, for less than improvements are worth. The best improved place in Kings county. Price $10,000. Terms $2500 cash. Peter M. Nelson, Hanford, Cal.

WEST SIDE LANDS

FOR CHEAP West Side lands and relinquishments. Address Isaac Myer, Mendota.

WEST SIDE LANDS—See Al Braverman.

Business Opportunities

AN ENTERPRISING party with $2500 to go in with me on a manufacturing business of unusual character; clean high class business offering; very big profits, field of the business is proven, party can act as a director and secretary. L. M., Box 34, Republican.

FOR SALE—Two lots about 60 feet from the entrance of the Fair Grounds, on west side. $175 per lot. Nice lots; good view of fair grounds. See Mrs. C. E. Stovall, 291 Mariposa Ave., or Phone 3394.

WANTED—A partner, good proposition for a man with small capital, to act as manager for a Musical Comedy Co., now playing this city. Call and see John Lord, Berkeley Hotel, room 24.

WILLOW RIVER—Interior British Columbia's future manufacturing and commercial capital, offers unrivalled opportunities for money making. Investments, business and homes. Located on the Fraser and Willow rivers, Grand Trunk Pacific, Pacific and Hudson Bay, and other railroads, in center of large, rich farming and timber district, the natural supply point for the wonderful peace River country, and the rich Cariboo mining district, insures the future of Willow River. Write now, today, for free maps, plats, etc. Pacific Land & Townsites Co., Ltd., 395 Richards Street, Vancouver, B. C. Agents wanted.

WANTED—A partner for general store, Calwa City, fourth class postoffice in connection. State age, previous experience and give reference. Address in own hand writing, Box 1059, Fresno, Cal.

SNAP. BARGAIN. SNAP.
NEW, modern, up-to-date rooming house, finest of locations, long lease. Return $350 to $500 net per month. $3,000 cash, balance easy. We have what you want in rooming houses. See us.
See Mr. Estes with
R. S. THOMPSON CO.,
Room 3. 1149 J St. Phone 159.

FOR SALE—Three chair first class barber shop, doing good business, cheap if sold at once, good reason for selling; good location. 2018 Mariposa St.

WILL SELL or rent newly furnished housekeeping rooms. 2248 Tulare. Phone 1645.

FURNITURE and long lease of modern apartment house, sacrificed, $2500; ½ cash; $140 clear profit. Address S. F., 12, Republican.

WANTED—Young man to join me in a good business; cash required, $500; 500.00 Box 19. Republican.

FOR SALE or trade, in the hustling city of Taft, blacksmith shop, tools and stock inventory. Stock $2000; buildings, $600. Will trade for house and lots or small acreage Fresno or Bakersfield. Address Owner, Box 402, Fresno.

FOR SALE—Garage doing good business; well equipped; reasons for selling, owners have other business. G. K., Box 49, Republican.

FOR SALE — By owner, Athens rooming house at 1129 J St.; 15 rooms nicely furnished; 4-year lease. Price $800 cash.

FOR SALE—First class restaurant in swell location, doing good business, long lease, reasonable rent and a liquor license. Price $3000, good terms. This is worth fully $4000.
H. G. PATTERSON, 1232 J St.

FOR SALE—A first class boarding house. Apply F. T., Box 11, Republican.

WELL boring, cut prices. Rotary traction machine, work guaranteed. S. J. Morris, Clovis, Cal.

Stenographers and Typewriters

MARY BAKER MONK—Public stenographer, notary public Grand Central Hotel Lobby.

FOR SALE—Miscellaneous

SECOND HAND irrigating pipe cut all sizes; slightly used Mason jars and sacks. L. Rosenberg, 643 I.

NO 1 CEDAR posts for sale at Toll House and Paterson's Mill. For prices, write M. H. Yancey, Toll House, Cal.

WINDOW SCREENS — Let us make your window screens and screen doors. Old screens rewired. Phone 3710 Fresno Screen & Mfg. Co., 947 California St.

FOR SALE, cheap, 3 open buggies and one light delivery wagon, ready for the road, or will trade for hay. 927 M St.

FOR SALE—Miscellaneous

FOR SALE—Fumed oak library table and 2 rockers; also davenport, 1 dresser, 1 small oak table, 9x12 rug. 1507 Chester.

FOR SALE — Gold nugget, must sell cheap. 3210 Tulare.

FOR SALE—Kodak, good as new, cheap. 3210 Tulare St.

FOR SALE—Good barn; rear of 1226 L St.; to be moved away. Enquire on premises.

FOR SALE — Furniture, gas range, heater, cook stove, sewing machine, dishes, rugs. 840 Echo Ave.

FOR SALE—One second-hand 5 h. p. Stover gas engine; almost new, $95; one 5 h. p. gas engine, $150. The Woodward Co.

FOR SALE—Slightly used safe; a very practical size and type. E. W. Johnson, 1245 K Street. Phone 202.

FOR SALE—Alfalfa in shock, 4 miles east of Fresno. Phone 3604-R-4.

ONE second-hand Charter Oak range for sale reasonable. Inquire 1351 U St.

FOR SALE by owner, one improved acre in Arlington Heights; also vacant lots. E. W., Box 17, Republican.

FOR SALE—Nice yellow peaches, free and cling stones; postal card will bring them to your door. F. Landfried, R. R. 9, Box 49, Fresno.

COMPLETE plumbing fixtures for house —$55, consisting of 5-foot enameled bath tub, lavatory and sink, low-down closet combination, 30-gallon boiler and stand, cement wash tray, and all nickel plated and brass fittings. Owl Plumbing Supply Co., 569 Mission St., San Francisco, Cal.

ROOM size rug in good condition, a bargain. Apply St. Andrews' Apt. 1525 Jay.

FOR SALE—Shop tools, chain blocks, furniture necessary for automobile business. See E. W. Johnson, 1245 "K" St.

FOR SALE or trade, equity in a strictly high grade player piano, only used a few months. Also for sale or trade two new mandolin harps. Phone 1634.

FOR SALE—Good second hand manure spreader, cheap for cash; almost new. The Woodward Company.

FOR SALE—Mountain oak wood, 2 or 4 cord lots. Prompt delivery. Phone 5217 J 5.

NEARLY NEW saddle, bridle, horse blanket, ladies' wheel, churn and gasolene iron. 631 O St.

40 Acres, new barn, store room, new engine, 4 inch pump, A1 soil, for sale or exchange for city property. 1015 I St.

FOR SALE CHEAP—One traction engine, just the thing to plow, irrigate and pump water with; for particulars address Earl Edwards, Fresno, Cal.

FOR SALE—Peach wood and grape stumps for cook stove. A. B. Smith, R. 5, Box 45. Phone 5213-J-3.

FOR SALE—Remington No. 10 typewriter, latest model, $35, if sold at once, 1145 Jay St.

FOR SALE—All kinds of fruit jars at half price. 2248 Tulare St., Phone 1645.

ALL KINDS of bicycles, tires and motorcycles at a bargain. 743 Eye.

FOR SALE—Eight sections of sectional book cases, $15. 1056 Echo Ave.

WOOD—Oak, 16-inch stove. Will exchange same for grain. F. R. Gibson, Toll House, Fresno County.

HORSES and wagon for sale cheap. 263 M Street.

WE PAY very best prices for second-hand furniture, stoves and clothing. 742 Eye St. Phone 894.

TWO genuine Navajo rugs at a bargain. 1021 Q or Phone 2776.

SALE OR EXCHANGE—$900 equity in 10 acres bearing fruit, 2 miles city limits. Will consider an exchange. What have you? Address P. O. Box 109A, Fresno.

FOR SALE—Grape stumps for firewood. Tel. 8323-R-3.

IF LOOKING to buy 10-acre home, well improved, alfalfa, and buildings, including stock and implements. Write Owner, 28 Republican.

FOR SALE—One second hand medium sized safe and one 2½ H. P. Havana gasoline engine. Guaranteed thoroughly overhauled and in A-1 condition. Will sell at a bargain. Address Eymann Hardware Co., Parlier, Cal.

FURNITURE of 5-room cottage complete, bargain. Must leave town. 1302 N.

ALL KINDS of nursery stock, trees and vines. I. Hasuwa or W. L. Levis, R. F. D., Box 45, Selma, Cal.

WE WILL pay you highest prices for second-hand furniture; we also sell very reasonable. Empire Furniture Co., 750 J St. Phone 2830.

PIANOS—CHEAP.
Weber square, $40; Decker Bros. upright, $100; Wheelock upright, $100; Marshall & Wendell upright, $150. Sold on monthly payments of $5. Free delivery and free tuning. Just the instruments for beginners. Sherman, Clay & Co., 1044 "I" Street.

S. P. Furniture Company—We buy, sell and exchange all kinds of second hand furniture. Phone 964.

FRESNO FURNITURE CO.—2232 Tulare. Don't take our word. Come and see the goods. Compare prices.

BIG SALE
Look and don't miss the Rival Furniture House. We must sell $6,000 worth of furniture inside of ten days. We are compelled to move from our store, and we have to sell at half price. These are our prices:
Iron bed; $2.50 and up; 2-inch post bed, $7.00 and up; wooden frame springs, $1.00 and up; full size mattress, $1.00 and up, linoleum, yard 45c and up; and the rest of our furniture prices are accordingly low. You find big bargains in second-hand.
RIVAL FURNITURE CO.,
1836 Fresno St.

RED seed oats. D. B. Hill Co., 1648 H St.

FOR SALE—One good cart; two sets of good single harness. Eagle Transfer Co., 748 H St.

WE TRADE and pay the highest price for second-hand furniture. Rival Furniture Store, 1536 Fresno. Phone 3414.

A SNAP if sold at once; a new seven room house, near car line, for a bargain. Phone 1864.

FOR SALE—A big lot of second hand furniture, also a lot of good oil, wood and gas stoves, bargains on new furniture, buy, sell and exchange.—Geo. Hamman & Sons, 843 I St. Phone 599.

ALFALFA hay for sale, 4 miles east of Fresno. Call 5806 R 4.

FOR SALE—All sizes standard water pipe and screw casings from ½ inch to 10 inches, guaranteed good as new, cheap for cash. Also valves and fittings. Weissbaum Pipe Works, 147 Eleventh St., San Francisco.

FOR SALE—Up-to-date rooming house. 543 I St.

RAISIN TRAYS.
We have a few thousand "mats" which can be used as an excellent substitute for paper raisin trays. Price $2.50 per thousand. Call at Republican Business Office, Tulare and "R" streets.

RUBBER tire buggy, $20. 704 California Ave., north of old Danish Creamery.

AUTO Owners, get your puncture proof tires at 1220 H St. H. P. Seeberg.

FOR SALE—Alfalfa seed. Write for samples and prices. E. F. Sanguinetti, Yuma, Arizona.

FOR SALE — Thirty-five million feet, board measure, pine saw mill timber. This timber is in Fresno county and lies along the upper side of the Big Creek Railroad. For information, address Box 652, Fresno.

FIVE acres, with fine modern bungalow, barn, chicken houses, etc. Close in, beautifully situated; seven minute walk from car line. Ripe for subdivision. On easy terms. Arthur Wahlberg. Phone 1900.

SECONDHAND pipes, fittings and cast pulleys, all sizes also good as new; grain sacks and Mason jars at reasonable prices. 714 J St.

MEAT slicer, computing scales, cheese cutters, refrigerator-counter, show-cases. Box 196, Fresno.

ALFALFA hay for sale. Apply ½ mile south Calwa Winery on Orange Ave. A. L. Savey.

FOR SALE—Second hand wagons, buggies and surries. W. J. O'Neil Co.

OUR FICTION MAGAZINE

Oct 1, 1913

TWO WEDDINGS

PHILIP BREWSTER returned the cup with a sigh of satisfaction.

"I presume I'm very much of an antediluvian," he observed, "but I must confess that a cup of good Ceylon with a slice of lemon reaches a spot that nothing else ever hits."

"It's wonderful how far imagination can carry one, isn't it? Constance Marvin's laugh blended harmoniously with the strains of the violin trio. "You remind me of Isaac Hooper. He's over a hundred, you know, and he remarked the other day to Hannah Shirley that he ascribed his long, healthy life to the eating of cabbage. Now she's eating cabbage 21 times a week, thinking, no doubt, that her 50 years will be eked out to five score and ten."

"The Lord forbid!" Philip's ejaculation was fervent. "I know her and I'd long to wear crape on my sleeve did fate compel me to abide in the same house."

"Her temper does seem to be born of persimmons," said Constance, regiling the quaint china, "and since she cabbage eating began I think they are rather more unripe than before. Gracious! Isn't she puckery?"

He laughed, reaching out for his cup, and then sipping in silence for a moment before inquiring suddenly:

"When is the wedding to be celebrated?"

The gray eyes opposite him echoed the question her lips voiced:

"Wedding? Whose?"

"Why, yours and mine. This is the month of roses and—wedding rings."

She glanced apprehensively around, but he smiled encouragingly. "They are all busy with other gossip or sandwiches," he asserted. "No one observes or remembers us. Give me an 'at home' for secrecy, every time."

"We're too good comrades for marriage," she replied, and his response came quickly.

"You've learned that and repeat it, poll-parrot-like, from that excellent aunt of yours. Can't you give an original objection?"

"It is original, and, besides, I've told you a dozen times that I would never marry you or any one without Aunt Cleora's consent, and that you know she will never will give."

He nodded. "Does look like a tough proposition, doesn't it? Let's try an easier one; will you promise to marry me—and no one else with her consent?"

Her face flushed slightly under his intense gaze. For a minute, the tea slowly dripped from her raised spoon into the china, then she set the cup on the taboretto near by and spoke deliberately, her eyes searching his.

"Yes," she said, "if you will obtain her consent; remember, it must be full and free. I'll marry you any day you name thereafter."

"Good!" The exclamation caused a lazy inquiry from the adjoining room. "What's good? Tell us; we'll enjoy a laugh."

Philip's tone was very matter-of-fact. "We're to visit the Great and Only Wild West Show—the Biggest Aggregation of Talent the World Has Ever Generated. I believe I'm quoting verbatim."

"Constance will have time for no such nonsense." Considerable asperity lurked in the response. "She knows I do not approve of these vulgar exhibitions."

"It is not half as vulgar as the heathen those missionaries have returned from," he retorted, good-naturedly. "Come, Miss Cleora, be good to both of us and I'll help you entertain the wanderers. I can freeze sherbet and spread sandwiches, you know."

CONSTANCE SEARCHED FOR A PLUMBER, BUT THEY WERE ON A STRIKE.

"O, nothing but a joke Miss Marvin has been telling me." Then he turned to her again. "I name this day week for the fulfillment of that promise."

"This day week!" Aunt Cleora came from the back parlor bearing a huge bouquet of yellow lilies and trailing her umbrella. "You here, Philip? I wondered what kept Constance so quiet. That's the day we entertain the returned missionaries at dinner."

"Constance has promised to go up to the city with me afterward."

"You may come and help," she said, "but Constance can't go with you. We must be going now. Come, Constance."

Her niece arose, holding out her hand to Philip. "You may come tomorrow and take me for a spin," she said, graciously. "And I think Aunt Cleora can spare me."

"We have only an hour before teatime, and our goodbys have not been said. Good afternoon, Philip," and the umbrella trailed toward the library. "I think Mrs. Arkwright is in here."

Lunch was scarcely over the next day when Philip asked for Miss Cleora. She was alone in the dining room, washing the last of the 100-year-old china, when he entered.

"Don't you think I've waited long enough for Constance to marry me?" he inquired without even a greeting.

She wheeled, saucer in hand. "Marry you?" she echoed. "That's something she's never to do."

"You told me that a hundred times already. But why not? Surely I've known her long enough to love her."

"That's the trouble. You've grown up together and I don't believe you've ever had a difference. Whatever she ask you obtain for her, and whatever you desire she grants without question. You have always been free as air, but the moment you were bound to each other the bondage would begin. You'd be quarreling like kilkenny cats before the honeymoon was over."

"Where's your logic?" inquired Philip, inclined to laugh, but speaking seriously.

"It always happens that way. I love both of you, and as surely as you married Constance, when you quarreled, I'd defend her, and then both of you would turn against me. No, you can't marry her, and let's hear no more about it."

"All right," he responded lightly. "We'll change the subject for today, but I intend to marry her before the month is out. Tomorrow I'll be here again and ask the same question."

"And get the same answer. It's all nonsense; why can't you let well enough alone? I'm sure we're happy. Now, run away, I'm busy; take Constance riding and don't come again for a week."

"Tomorrow," he corrected. "Where is the object of all our differences?"

"In the library writing letters."

"Aunt Cleora is queer about some things," she "object" observed a little later. "Among them is the belief that a public wedding is vulgar. She doesn't believe in preparing a trousseau, but says a lady will always have clothing suitable for any occasion. She boasts that she can be ready for a trip around the world at an hour's notice and so can I."

"Sensible to the last," he repeated. "I'm glad you're prepared, for the wedding will take place next Wednesday when your aunt entertains those missionaries at dinner."

Constance shook her head. "Not without her consent. Don't you know what Aunt Cleora sacrificed for me?"

"No, what was it?"

"Aunt took me from my dead mother's arms in a runaway when I was only three months old. It wasn't as if mother was her sister, father was her brother, you know. I have always understood that your father and she were engaged and he broke the engagement because she gave up everything to care for me. A year later he married your mother, out of pique, I've also heard. Certain it is, that his picture, as he looked in those old days, still stands on her dresser and I believe she loves him yet."

"Father lived happily with mother the little time she lived," he responded, soberly. "I'm glad you told me, Canstance; it makes me understand her better and respect her oddities more."

"She is as firm as the mountains and as proud; but I feel that after what she has sacrificed for me, I must not wound her."

"I shan't ask you to, but we will be married next Wednesday; wait and see."

"Not without her full consent," was the reply and then they drove on in silence.

Five days in succession at exactly the same hour Philip Brewster asked the same question and received the same answer. Then he would take Constance driving and return to discover if Aunt Cleora had changed her mind. Always it was the same reply:

"We're too good friends; what's the use of breaking things by fixing them so there's sure to be a quarrel afterward?"

On the afternoon of the fifth day a change came. The household was in despair, Miss Cleora was wrought up to a nervous tension which was tense, even for her, and Constance was off in a vain search for a plumber.

"The water pipes have burst in the attic," was the explanation Miss Cleora vauchsafed. "The whole lower floors were flooded before I discovered it. We turned the water off in the basement and telephoned everywhere for a plumber and not one to be found. What shall I do?"

"I understood the plumbers had gone out on strike and, of course, the few who are working have their hands full with city jobs. They won't come into the suburbs now for a comparatively trifling leak. Haven't you any water at all?"

"Only what we carry from the spring. We haven't had a drop except what we've carried since yesterday, and the missionaries are coming to dinner tomorrow. Whatever shall we do?"

"Where's Constance?"

"What has Constance to do with burst water pipes?" she demanded. "Constance only laughs at the predicament and says she can carry all that is needed or—that we dine the missionaries in the city. We can't do it; it is not treating them with proper respect, for they are hoping for a day in the country. Those pipes must be repaired at once, only, who, who, who is to do it?"

"Where is the leak?" Philip asked the question with studied carelessness. "May I see it?"

"What good will that do?" she returned, irritably. "Looking at it won't mend it. You're not a plumber, but if you were anything of a friend you'd hunt up one somewhere."

He laughed, starting up the stairway. "In the attic, I think you said. I'll take a look at it; maybe it isn't as bad as you think."

In ten minutes he was again in the hall where Constance was drawing off her gloves.

"I went to every establishement I could find, and in only one did they give me any encouragement," she said. "There they said they were busy night and day with orders already in, but would try and get out here next week."

Miss Cleora sank down upon the lower step and a sigh welled up from the very bottom of her heart. "Those poor, starving missionaries!" Philip turned away to laugh, and Constance wiped her lips vigorously; then he faced her.

"Miss Cleora, may Constance and I be married by those missionaries before dinner tomorrow?"

"This is no time for jesting," Miss Cleora rose like a star in tragedy and brought her foot down with a snap. "I will never, never, never give my consent, least of all at a time like this."

"Do you want those missionaries to starve?" He asked the question in low, awestruck tones.

"What has that to do with it?" was her angry demand.

"Everything. If you consent to what I've asked you 118 times by actual count, I'll mend those pipes in less than 30 minutes."

"You?" she sniffed.

"Yes, I; do you consent?"

"Let's see the pipes mended first," was the ungracious response, and he was ungentlemanly enough to laugh as he asked for a little fresh paint and a bandage.

When the paint was scrubbed off his hands and the water was flowing smoothly through the pipes he approached Miss Cleora again.

"I had a long talk with father last night," he said, softly, "and he sent you a letter by me today. I know what it contains, and may I add my pleading to his, Miss Cleora? You have had a lonesome life and no love in it except that of Constance. When we are gone — " his voice broke. "Father told me to call him over the 'phone if there was any hope," he placed the missive in her hand, adding, "it would be nice if we could have a double wedding tomorrow."

As she read her eyes filled and her face flushed. For a long time she neither spoke nor moved, then she said very quietly:

"I may have seemed like a cross old woman to you, Philip," he arm stole round the shoulders of her niece and drew her close. "But I'm not so very old—only 40—and it has seemed to me that Constance had cost me all the sweetness life ever held. It made me love her all the more and I couldn't give her up. I loved your father so much in those days and—"

Philip rose with alacrity. "Dad's waiting to hear how I succeed," he said. "I'll ring him up and tell him the double wedding will come off and a trip to Europe before all our friends can got their confetti ready! I'm glad you're sensible about such things, Aunt Cleora."

Aunt Cleora kissed the cheek of the girl whose head rested on her shoulder, but Philip always maintained that it was intended for Brewster, pere.

CHUG!!!

MR. JAMES HARDY, who was generally addressed as Jimmie, had bought a motor boat to ply up and down the Sandy river for pleasure. After 5 o'clock in the afternoon the bank of which he was cashier had no further call on his services until 9 the next morning.

Jimmie was in love with Violet Wilder. He knew it and she knew it, and the whole town knew it, but there was no engagement.

He had purchased that motor boat that the engagement might be a fact. Miss Violet had said that it would be so nice to go spinning up and down the river just as the sun went down and the chickens prepared to go to roost.

She talked of the mocking birds in the willows, the whippoorwills amid the grape vines and the solemn hush of evening, and Jimmie bought the boat.

He knew that it would go chug! chug! chug! but between the chugs he would work in his little speech and be made a happy man. There was no reason on earth why he shouldn't get off that speech in Mr. Wilbur's parlor, but he bent to the romance of the thing.

When you buy a motor boat there is a book of instructions to enable you to run it down the river, up the river or across the lake. If you only read you can't go wrong. Men who have never husked corn or pulled turnips can go right at it and run a motor boat inside of 10 minutes.

Jimmie Hardy read two pages of it, felt pity for those who had to read further, and then invited Miss Wilder to chug! chug! chug! gently down the sandy stream of time.

It was the romantic hour. The Sandy was placid. The sun was going down in a blaze of glory with at least $5 in cash or $7 on the installment plan. River—boat—lovely girl!—young man—romance!

The boat moved out as gracefully as a swan. It floated as softly as a goose. It left no wake behind it like a duck. So, for 200 feet!

Miss Violet had just exclaimed "delicious!" for the third time when the chug ceased. When that stops there is something wrong. Jimmie began to tinker.

While he tinkered the boat ran on a sandbar and canted over and shipped a little water. It was only enough to wet Miss Wilder's feet.

Ten minutes tinkering got the chug to working and the boat was backed off. Then she went ahead in the handsomest manner for another 200 feet, when she decided to rest again.

More tinkering and not the notes of the whippoorwill, but the notes of tinkering and of Jimmie Hardy swearing under his breath.

Suddenly the chug commenced again and the voyage down to the willows was resumed. A girl with wet feet and a mosquito buzzing around her ear has to be a good girl to exclaim: "Perfectly charming!" And that is what Miss Violet said.

She was a little ahead of time, however. The chug vanished as if chopped off with an ax. Jimmie didn't tinker any more just then. He observed that there were crafts that wanted to rest now and then, and that they would drift the rest of the way. They would hear the whippoorwill sooner and better if the chug was not in evidence.

His assertion was never combatted. No girl with wet feet ever combats until driven to the dead-line.

There was just a little incident before the willows was reached. The floating craft tried to float up on the back of a log and shipped a few more quarts of water. Jimmie bailed it out with his straw hat and said some crafts had that habit.

The boat was run into the willows and held there. Neither the whippoorwills nor the mocking birds nor the bobolinks came. An owl solemnly hooted. An owl might just as well utter a jolly hoot as a dismal one, but he never does.

The gnats came and the mosquitoes came, and there was silence in the boat. It was a little discouraging for Jimmie, but at last he drew a long breath and began:

"Miss Wilder, you must be aware—you must have seen—"

"Yes, I have seen you tinkering with the boat and I am wondering how we shall ever get home!"

"Why—why—the boat's all right. I forgot to tell you that I must have turned the wrong switches. As I was preparing to—"

"There's a mud-turtle trying to climb into the boat!" answered the girl as she shifted her position.

Jimmie jumped up to defend her. He felt that he could meet all the mud-turtles in the United States. The boat tipped and some of the Sandy came in. She also floated away from the willows and down stream.

The Sandy was bailed back into itself, and Miss Violet tried to keep the irony out of her voice as he said:

"You may take me home now, please. I have just remembered that I must attend a childrens party this evening."

Jimmie tried to start up the chug. No go.

"Mr. Hardy, why don't we go?"

"In a very little time, Miss Wilder, I am looking for the right switches. Have you noticed what a holy calm there is on the river tonight? Just as soon as I find the right switches, you know."

"Then land me on the bank and I will walk home!" she exclaimed five minutes later.

"I—I think I have found the chug at last."

But he hadn't. The demand was repeated, and with the push-pole he drove the boat to the bank.

It was a landing in the woods. He would land, too, of course, but he must make fast the boat first. When he had done this, Miss Wilder had disappeared. He shouted and ran here and there, but she had vanished.

He stood irresolute for a moment, and then plunged into the dark forest. The heroic in a man comes out at such times, no matter whether he is a money counter or a Texas cowboy.

The forest was interspersed with glades. Just as Jimmie burst into one of these glades he beheld a human form on the ground, and another formalmost ran against it! It growled, it He was not so sure of hovering around gnashed its teeth. It reached out its His voice sounded strange to him ashorrid claws!' he called out and dashed forward. "Stand here and I will meet it,

The uncertain form retreated a lit-whatever it is!'

tle, and the certain one rose up and "O, Jimmie, if you should be killed staggered toward him, crying out and I left here alone! Why did I leave it came:

"Oh, Mr. Hardy—Jimmie!"

"And is this you, Miss Wilder—Violet!"

"The—the bear—the animal! I the boat— why did I?"

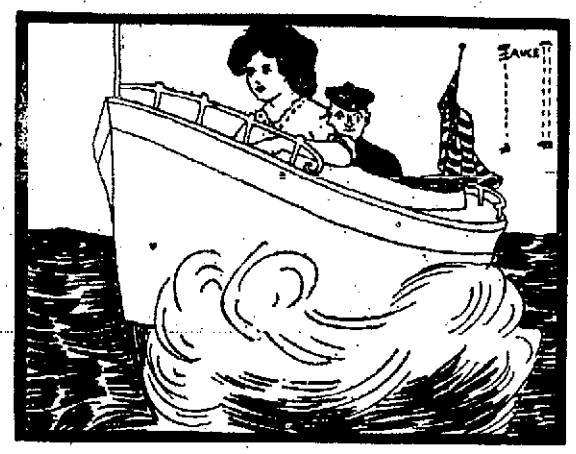

THE BOAT MOVED AS GRACEFULLY AS A SWAN—FOR 200 FEET.

"Because I couldn't make it run, dear."

"And why, O, why, couldn't you?"

"Didn't find the right switches, I guess. Now let me advance and face this danger."

"I will face it, too, Jimmie, if you should be clawed to death—"

Hand in hand they advanced. Foot by foot the unknown retreated. Jimmie Hardy had never been a soldier, but he had read "Sheridan's Ride," and he realized that the proper thing to do when one has his enemy on the run is to follow im up.

He followed and dragged the girl along until the unknown was backed up against a rail fence. There was a pause lasting 30 seconds, and then an old cow gave a bellow and broke through the lines and escaped.

"Mr. Hardy, what does this mean?" demanded Miss Wilder with sudden dignity.

"Why, it was only a cow, Violet, let me take this opportunity to say—"

"But, sir, you can't run a motor boat!"

"No?"

"And why, sir—I want to know why?"

"Because, dear, I had it on my mind to ask you to be my wife, and my condition was nonelectrical. I knew it all the time, but didnt dare say so."

"Well, you've finally said so, and now help me over the fence and home and when your condition gets electrical enough to bring some chugs out of that boat we'll talk about another sail in the gloaming."

CATHCART'S BOY

HAVING threshed several of the likeliest looking boys standing in the line outside of Cathcart's door, it naturally happened that this rising young attorney, perceiving one bright, alert face in the handful of boys who were merely looking for jobs, decided to employ Master Robert Redmond.

"I aint looking for much salary," explained Robert when the fact was explained to him that a dollar a week would be paid at the start. "I want to make a career for myself and—I'll be worth more to you soon."

This idea of a career pleased Cathcart. He, too, was still looking for a career. He had a law office, it was true, and his sheepskin hung upon the wall, but the clients were still few and Cathcart had a boyish idea that he and Bobby would find a career together.

As the days passed, he began to take a live interest in Bobby. With wits sharpened in the school of the street, the boy had resisted the taint of the gutter and had acquired its alertness with but few of the bad habits of the gamin.

It is true that he smoked when he could afford the price of a pack of cigarettes, and his language at times was more emphatic than polite, but he swore only under stress of circumstance and sought to break himself of the trick. He had noticed that Cathcart seldom used an oath, and he was making Cathcart his pattern.

SO CATHCART EMPLOYED ROBERT.

Times were easy in the Cathcart office. Cathcart did not really need a boy, but it looked better, and then he came in very handy to take notes to Lorna Stanley.

Most of the time when other lawyers were writing briefs Cathcart was writing notes, not that he did not care for briefs, but because they did not come to him. Some of these days the briefs would come and with their coming he would marry Lorna and live happily ever after.

At present the course of true love, as Bobby put it to himself, was "as crooked as a corkscrew with the cramps.' Old Mrs. Stanley had a double objection to Cathcart.

In the first place he was poor—which might be forgiven him—and he was a lawyer. When her husband, Gordon Stanley, died there had been much litigation over the estate, Mrs. Stanley was finally the victor, but she had promptly crossed all legal lights from her visiting list and regarded the entire profession as unhung thieves.

This was the principal rock which Cathcart found in his path. He would not elope with Lorna, and he could not gain the old lady's consent. The third alternative — that of giving Lorna up — was equally impossible and so the affair jagged.

Bobby was quick to sense the situation. Even had he not carried so many notes he would have understood, and the cause troubled him. So it happened that he sat in the Stanley parlor one Sunday afternoon confronting a very puzzled old lady.

"The kids down at the club was telling me that you take an interest in boys," explained Bobby, "and I've come to see you about my career."

"I am always interested in the development of character and the inculcation of the habits of industry."

"That's all right," agreed Bobby politely, wondering what that culcating thing was. "I got the habit all right. All I'm looking for is a chance to let it get busy."

"I do not know of a vacant position at the present moment," said Mrs. Stanley thoughtfully. "You might leave your name and address with me."

"I've got the job," explained Bobby patiently, "but you're flagging the express and spoiling my chance. I want a career and you can't have a career when the boss turns down good jobs because he loves a girl so much he can't think about law."

"I fail to see where that concerns me," said Mrs. Stanley stiffly. The word "law" had been impolitic. "You had better run along, little boy, and not waste my time."

"But look here," pleaded Bobby. "You've got a chance to close the whole game up in about 30 seconds. I work for Mr. Cathcart. He got a chance to come into that big merger case the other day. It would be the making of him—and me—if he could land it, even if he lost, but he is going to turn it down because he is so worried about Miss Lorna that he does not dare accept. He knows very well that if he takes the case he'll be thinking about her instead of the merger. Now if he was sure of her and didn't have to worry he could make his career and of course when the office was prosperous there would be a chance for my career, too. Won't you let Mr. Cathcart marry Miss Lorna—and give me a chance?"

There was no sign of relenting in the cold, gray eyed and Bobby tried again.

"Suppose that you had a little boy," he began. "Suppose that you died when he was a kid and he had to take to the newsboys' lodging house and do the best he could. Suppose that little boy was anxious to get ahead and no one would take him because he was just a newsie.

"Then suppose a chap came along and said 'Robert, you look good to me. You travel the straight and narrow path and I'll give you a dollar a week and a chance for a career.' What would you think if I was your boy?"

Bobby did not know that far back in the early days when Stanley was making the money that had left him a millionaire there had been a little boy who had sought a career. He had been compelled to work along with the rest and the mines had killed him.

In the gleaming eyes a tear now glistened and Bobby talked on unchecked. He told of the trouble he and Cathcart had when the funds were low, of how Catrcart had gone without money himself because he would not take cases he knew to be dishonest and in the end his boyish talk did more than all the pleadings of Lorna and Cathcart together. The old lady lanted a kiss on the freckled cheek.

Bobby sped from the room. He knew a spot in the park where Cathcart and Lorna were apt to be and he made for this tryst with all speed. He met the lovers on their way home and halted them to give salutation.

"Boss," he said gayly, "Don't beat it at the corner. Take Miss Lorna all the way home. Mrs. Stanley wants to talk to you about getting married and—about my career."

COL. DUKE, U. S. A.

SADIE BARTLETT was not the first young girl to lose her purse while shopping in the city and find herself penniless, so that after paying carfare to the depot she had not a cent left. Yet she sat down in the waiting room and imagined that such a terrible, awful thing had never been known in history since Columbus so handily discovered America.

The fare to the suburban town near which Miss Sadie lived with her widowed mother was only 40 cents, but it might as well have been $40 for all her ability to raise it.

She thought and thought, and then she shed a few tears. Her tears might have become sobs, but for a tough-looking boy of 15 who sat on the seat opposite watching her. Just as the first sob was working its way up to her throat, the boy winked at her — deliberately winked with the right eye and then the left. That checked the sob and brought a flash of indignation to her eyes, but he came over to her and grinned and said:

"What's de matter wid de kidesa? Has she lost her fadder and mudder, or did her teddy bear run away and lose himself?"

Miss Sadie had not drawn her breath more than twice when the hoodlum received a box on the ear and a kick, and a middle aged man with a kindly face on him stood beside her and quietly observed:

"If I mistake not, miss, you are in trouble. Will you be kind enough to accept my aid, if I can do anything?"

"Why — why, it's such a little thing," she replied with a touch of hysterics in her voice. "I've just lost my purse. That is, I must have lost it in one of the stores where I was shopping."

"And you want to take a train and can't buy a ticket?"

"Y-yes, sir."

"Tell me where you wish to go and I will get the ticket."

"But how can I pay you back?"

"Oh, I'll leave my address. It's a matter of no account, anyhow."

The stranger procured the ticket and saw her to the door to take her train. Her apologies were so profuse and her relief so great that the train was rolling out of the depot before she recollected that her benefactor had not given her the address promised. If she had known that as soon as he left her he had procured another ticket and taken the same train she might have had still further cause to wonder. He got off at the same station, saw her take a carriage and drive away, and ten minutes later he knew her name and where she lived.

On reaching home, the girl, of course, related the incident, and it was commented on in words favorable to the stranger, but nothing happened to mix up the milestones along the highways of that county until next afternoon.

Then Grover Day called. He had been in the habit of calling for a year past. He had an idea that he was engaged to Sadie, and that his calls were welcome. She had just begun to tell him of the incident of the day before, and he was just beginning to feel vexed over it, when the parlor maid brought in the card of Col. Fitzgerald Duke, U. S. A.

The name looked fine on the card. So did the colonel when he was admitted. He, of course, proved to be the man who had boxed and hooted the hoodlum and loaned a forlorn and dead-broke maiden 40 cents to pay her fare home. He deserved a hospitable welcome and he received it. His excuse for being there was that he happened to have business in the village and blundered upon Miss Bartlett's identy and place of residence quite by accident.

She blushingly tendered the 40 cents, and he graciously accepted it. That alone, as she afterward contended, proved him the gentleman. And then, how could a man be an army officer without being a gentleman?

If anyone had broached the idea to the girl that the colonel was "interested" in her she would have laughed right out. Even when dressed in his best and fresh from the barber's, he could not hide the crow tracks and the gray hairs. It was plain that he was nearer 50 than 40, and, as he admitted that he had never married, how could he now be "interested" in a chit of a girl?

He could not be, would have been the unanimous decision, and yet when Day came again there was another quarrel about the colonel. When he attacked, Sadie defended, and things grew so hot that she finally stuck her chin in the air and said:

"If the colonel comes here, it's none of your business, and I shall see him every time he calls!"

On his way home that afternoon young Day met Sadie's brother Tom. Tom has been purposely kept in the background to give him a dramatic entrance at the right moment. He was 15 years old, and read and admired Hawkshaw, Hawkeye, Hawbuck and all the other great detectives, and was a kodak fiend.

The lover and the brother sat down together and talked in whispers, as conspirators always should. In fact, they planned to strike the trail of the colonel, and to strike it hard.

Days and days followed. Sadie could not write and ask to be forgiven. Young Day had banged himself out and could not see his way clear to banging his way in again. The only persons seeming to think that life was worth living were the colonel and Tom. The colonel carried a smile, and Tom carried a kodak and snap-shotted the caller whenever he could get a chance.

The conspirators met frequently, and after a few days they chuckled as they met. They had two or three strangers out from the city to lock the colonel over, and Tom must have had the village photographer develop fully a hundred pretty fair pictures.

A month had gone by, and Col. Duke had become almost an inmate of the Bartlett house. His standing had not advanced with either mother or daughter, but he was displaying more cheek. Sadie's chin had come down in a wonderful manner, and young Day had ideas of suicide in his head, when one of the strangers who had been down two or three times announced that the plot was ripe.

Young Day braced up with a hopeful smile. Tom, the brother, laid aside his kodak for half a day, and Col. Duke invited himself to dine with the family, as he had a dozen times before. It was one of the dinners doomed never to be eaten. Tom saw to that. Just as the four had got seated at the table the bell rang and several guests were ushered into the parlor.

Mother and daughter rose and the colonel had to shove back and glare at the viands. He was still glaring when the procession walked in. First came a genuine army officer who declared the colonel to be an imposter; next a detective, who declared him to be a bigamist; next, two of the five wives he had abandoned, and lastly the boy who had winked at Miss Sadie in the depot. He said he had "come down wid de 'tocs t' see de pinch."

"De pinch" came off. The colonel started to bluster, but the evidence was too strong and he looked anything but a hero as he walked off still hungry. Of course, Tom had to tell mother and sister all about it, and of course Grover Day's name was mentioned.

Up went sister's chin again, and with tears in her eyes and her fists doubled up she declared she would never even look at that young man again. In fact, she then and there t-o-r-e him from her heart.

Fate settles many problems, however. The very next afternoon young Day decided to come over and do the humble pie act. Also on that day Miss Sadie decided to take a stroll around what she called Lake Ruby, but which was in fact a goose pond of the more liberal order. Her face was flushed and she had tears in her eyes as she strolled.

Under these circumstances she could not be expected to keep to the chalk line, and the young man approaching, but still 40 rods away, was not much surprised when she tripped, screamed and went into the pond with a great splash.

He arrived in time to rescue a very wet, very muddy and very mad girl, and an hour later she was calling him Grover and the geese on the pond had ceased to cackle and be indignant over the intrusion.

TELL ME WHERE YOU WISH TO GO AND I WILL GET THE TICKET.

SMILE, SMILE, SMILE.

Bad Break.

Stubb—"What did the big watchman in the bank get fired for?"

Penn—"Why, a stranger came in and said he wanted to start something and the watchman threw him out."

Stubb—"But I thought the bank wanted a man who could handle people who wanted to 'start something'?"

Penn—"Yes, but when they picked this chap out of the mud they found out he wanted to start a $10,000 account."

Usual Procedure.

Said She — "Isn't it queer that when a woman marries a man she takes his name?"

Said He—"Oh, I don't know. She takes everything else he has."

Force of Habit.

Mistress—"And Dennis doesn't send you as many kisses in his love letters as he used to, Nora?"

Nora—"No, mum; he sends short weight."

Mistress—"That's strange."

Nora—"But thin Oi can't blame him so much, mum. Yez see, he's been on th' back av an oice cyart all summer."

Not So Bad.

"Yes," admitted the fair bride, "I was blind to my husband's faults when I married him. He threw dust in my eyes."

"Threw dust in your eyes!" echoed the lady listener.

"Yes," rejoined the f. b., "but it was gold dust and I didn't object."

Explained.

Jack—"A man is foolish to play cards with the girl he loves."

Tom—"Because why?"

Jack—"Because if he does she will be compelled to hold her own hand."

Facts in the Case.

Superstitious Sanders—"I found er dime dis morun'. Do youse b'lieve dat money brings luck?"

Practical Perkins — "Naw, but I b'lieve dat luck brings money."

False.

His love had grown cold.

"Oh, Edwin," she sobbed, "when you married me you said that you loved every hair on my head."

And Edward, cruel and merciless, pointed an accusing finger at the switch and two "rats" near the mirror.

"Yes," he responded heartlessly, "but not every hair on your bureau."

And lighting his cigar the brute strode off to his club.

Love in the Dark.

Jack — "While alone with Miss Peachly in the parlor last night I told her she was the light of my life."

Tom — "Well, what happened then?"

Jack—"The light went out."

More Chances for Fame.

"The north pole may have been discovered and then again it may not," remarked the home-grown philosopher, "but there are at least three problems that I'm betting no man will ever be able to solve."

"What are they?" asked the party who was posing as an innocent bystander.

"Perpetual motion, the square of the circle and the heart of a woman," answered the local philosophy dispenser.

He Is On to the Job.

"When you encounter an obstacle, what do you do?" queried the youth.

"I make a stepping-stone of it," answered the successful man.

Young America Wanted to Know.

"They talk about tying a knot when they marry people, pa."

"Well, what of it?"

"Is a pine knot a wooden wedding?"

One Was Enough.

"Two heads are better than one," quoted the tight-wad husband.

"Instead of two heads," rejoined the patient and long-suffering wife, "I'd rather have a new hat for the head I've got."

Just Possible.

He was a humorist. At least he had convinced the editor of the Bonnville Bazoo to the extent of $4 per week that he was.

"Do you believe that story about George Washington chopping down a cherry tree is founded on fact, Mr. Squibbs?" queried the editor's daughter.

"No, I don't," answered the fourper funny chap. "It's plain to be seen that it was invented by a back writer."

Need Hooking Up.

Old Bachelor—"When a young man thinks about getting married these days it is time to get the hook."

Benedict—"I should say so. Especially if he marries one of these girls with fifty buttons on the back of their gown."

Secret of His Popularity.

Noitt—"Joggsby is the most popular after-dinner speaker in the state."

Askitt—"Indeed! What is the secret of his popularity?"

Noitt—"By the time he is called upon to speak he is speechless."

Frenzied Finance.

Tom—"When I asked your father for your hand in marriage he wanted to know if I had any money in the bank."

May—"Well?"

Tom—"I told him I had—then he wanted to borrow it."

Going Him One Better.

"Young man," said the stern parent who thought it was up to him to ring in a bluff, "can you support my daughter in the style to which she has been accustomed?"

"Oh, I suppose I could," answered the son-in-law candidate, "but, honestly, old man, I'd be ashamed to do it."

Another Game.

"And you claim to be an Eskimo?" said the housewife suspiciously. "Pray, in what way do you resemble an Eskimo?"

"An Eskimo only washes every two years, mum," responded Dusty Dennis, as he took the slice of pumpkin pie and made a low bow.

"LUNKHEAD MOSE"

IT was a geologist and prospector who discovered that the widow Carson's farm, 40 miles from the recognized oil fields, was the center of another basin, and so reported to the Sunshine Crude Oil Producing Company, capital $1,000,000.

Moses Perkins was a young man of 26. He was a farmer's son and a farmer himself, and he was not yet married. He had left his farm for a few months to help drill oil wells for the Sunshine company.

Moses was hardworking, but honest. He would put in a long day's work, but he wasn't smart. From the day he began work at $2.50 a day until the day he was discharged, a period of 20 days, the foreman over him applied such terms as sleep-head, idiot, blunderbuss, born fool, and so forth to him. He was so often told that he didn't know enough to come in when it rained that at length he began wondering if he did.

On the day he was discharged he was sent to a certain place to get glycerin to "shoot" a new well with. The stuff was in a tin can in the shape of a torpedo. At the shanty where he got it some of the officials of the Sunshine were standing about, and Moses heard them talking about the widow Carson.

On the way back to the well the messenger toyed with that torpedo. There was force enough to blow up everything for 40 rods around, and yet he tossed that tin case high in the air and caught it in its descent; he carried it on his shoulder; he hugged it to his bosom; he tried in various ways to bring about an explosion, and when it was finally taken from him he was kicked off the ground and told that he ought to be shot.

He sat down under a tree a mile away and felt that he was an ill-used man. Later on he went to the superintendent to see if he could not get his job back, and was received with such a storm of invective that he returned to his farm much cast down.

They made a mistake when they said that Moses Perkins was a born fool. He was a little slow, but his head was all right after getting started. He naturally wanted to get even with the Sunshine company, but he was a whole week thinking it over before he saw a ray of hope.

As a workman, he had heard a good deal about "strata," "dip," and all that. It was said that there was no oil outside of the regular field. Everything for 100 miles "dipped" toward a common center. Land beyond the "dip" wasn't worth $2 an acre.

It was a geologist who differed from all the other geologists that found a new "dip" on the widow Carson's farm. Her farm was the center of the basin. It was a stony, sterile old farm of 160 acres, and the widow herself was almost as dilapidated as the farm.

She was 40 years old and gaunt and homely, and she had three gaunt and homely children. The geologist staked his reputation that there was oil beneath her land, and the Sunshine company took him in on a proviso.

When Moses Perkins had got it into his head that there was a widow Carson somewhere on earth who was of interest to the Sunshine company, he figured that it could mean only one thing. Then he began to inquire around and after a week he lighted on a man who could tell him.

Then he put a shirt, collar and pair of socks into an old satchel and set out for the 40-mile walk. In the evening of the second day he arrived at the widow's. He found her and her children as above described. It was next door to poverty.

Moses had often dreamed of the wife he was to marry, and he was taken aback. He might have given up his project and retreated in good order had not a pedler arrived the same evening. He was the disguised lawyer of the Sunshine company.

He sized up Moses Perkins for a dunderhead and went ahead and talked. The widow didn't catch on, but Moses did. A company wanted her farm for a quarry, and she was ready enough to sign any sort of paper the next day.

Moses had been asked to stay over night. The pedler must go farther, never do."

This left the coast clear for a few hours.

Moses had never made love to a woman, but he began while yet the pedler's coattails were fluttering through the gate. He told of his own farm, his prospects, his good health—how he had looked in vain for years for the woman of his dreams, but had found her at last.

He needn't have done half as much talking. The widow was ready to lease her farm, and she was also ready to marry again. Before midnight she was the promised bride of Moses Perkins. At 10 o'clock the next forenoon she was his wife and her children were calling him "pop."

At 11 o'clock the pedler arrived with certain documents and a witness. He intimated that the papers were all ready to sign and that he had a certain sum of money to pass over, but fool Moses had something to say. He was the husband and the man of the house now. As soon as the wedding trip was over he was going to take off his coat and vest and make those 60 acres hump and hustle.

For six weeks longer Moses was taken for a chap with sawdust in his head. The lawyers and speculators and rings tried in every way to get the best of him, but what they cursed as his stupidity helped him to hold his own.

Then he woke up one morning with his head all right. He had found oil exuding from a spring, and he announced the fact to the world at large; also, that the farm was for lease or sale. The Sunshine people were not the only ones to rush. Three leases were made, and three companies pledged themselves to pay loyalties, and inside of a year Moses Perkins was a millionaire and the Perkins family were eating square meals. The Carson basin turned out to be the greatest find in the state.

"To think that I should have taken you for a lunkhead!" sighed the pedler-lawyer one day when handing Moses a check for $50,000.

"O, mebbe I was," was the good-natured reply, "but you see I got over it. That's what some lunkheads

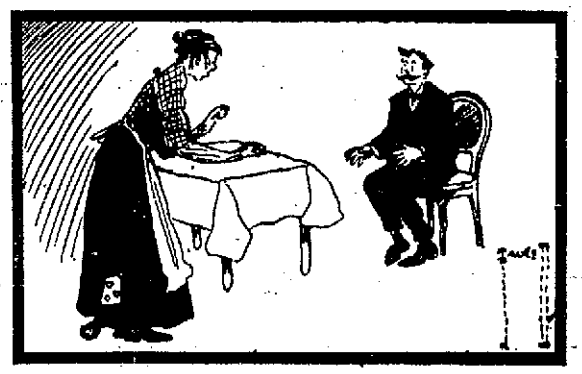

MOSES HAD OFTEN DREAMED OF THE WIFE HE WAS TO MARRY AND HE WAS TAKEN ABACK.

GETTING ACQUAINTED

GUSTAF sat at a third-story window of the dingy building. It was the noon hour and his lunch was spread out beside him on the cindery window.

From time to time he took a large bite from one of his colossal sandwiches and then munched abstractedly, but his mind was far from sandwiches. Between his outstretched elbows — under his eager blue eyes — lay a marble-covered, yellowed public library book. Gustaf, poring over its pages, was to all intents and purposes out on the bounding billows, before the mast.

To his ears the thunder of the elevated trains on a level with his head was the roaring of the storm. The din of the street below was the pounding of the waves against the vessel's side; the rusty fire escape outside the window the rigging of a noble ship.

A group of girls farther back in the room chattered unheeded. Girls were mere incidentals in Gustaf's scheme of things. He was annoyed when he had to listen to their foolish talk about clothes and "fellahs," but usually he gave them a wide berth.

He read avidly, passing, with an impatient flipping of the leaves, over the sentimental parts of the story, to get on to the action.

"'Hard-alee, there!' shouted the captain as the other craft—" Gustaf turned the page eagerly. "Just then—"

"Bang!" came something down upon the platform of the fire escape outside. Gustaf, startled back to consciousness of his surroundings, looked frowningly about for the cause of the interruption.

There it lay in front of him on the iron grating—a marble-covered public library book almost the counterpart of his own.

As he put out his hand to take it up he was aware of a chorus of excited exclamations from the window above his head.

"Oh, I've dropped my book out of the window!"

"Well, what do you think of that! Hildegrade's dropped her book out of the window!"

"Oh, land! If it ain't down there on the fire escape!"

A mass of pompadoured heads of various shades gathered at the window and peered over the ledge.

"Just like a girl," grumbled Gustaf. "I would not let one of them touch my books." He thought solicitously of the little row of precious volumes on his shelf at home. "She must, though, have some sense to be reading," he told himself more leniently.

He took up the book and stepped out on to the iron platform. His appearance was greeted with a fresh burst of conversation from aloft, which rose excitedly when he dropped the book into his pocket and placing a hand on one round of the iron ladder, a foot on another, began to ascend.

"Well, look at that boy! If he ain't a-goin' to climb up the fire escape!" called one voice.

A shrill, sweet voice rose above the others, while the blondest pompadour separated itself from the mass of heads with agitated shakings.

"Don't!" shrieked the voice. "Oh, my goodness me! If he was to fall I'd feel like I'd killed him. Don't! I'll come down and get it!"

Amid the chorus of expostulations Gustaf continued his ascent until his head and shoulders were thrust through the opening in the iron platform at the fourth story.

"Reach out your hand and get your book, Hildegrade," gigglingly urged the group, pushing forward the girl with the blondest pompadour — she of the high, sweet voice.

"Well, I certainly am obliged to you," said Hildegrade, blushingly, stretching out a plump arm. "But the idea of you climbing up the fire escape! How'd you ever dare?"

Gustaf repressed a gratified smile as he put the book into the outstretched hand.

"It was nothing," he said. "You should be more careful," he added, severely.

GUSTAF.

HILDEGRADE.

"Yes, wasn't I awful careless?" Hildegrade looked contritely into his reproving eyes. "I was reading away so hard I actually forgot where I was, and the first thing I knew the book went out of the window."

The words struck an answering chord in Gustaf's breast.

"You also love to read, then?"

"Well, I sh'd say; I'm crazy about it," replied Hildegrade, enthusiastically.

Gustaf had begun his descent. He paused reflectively, with one foot halfway down to the next ring of the ladder.

"All girls are not so foolish; then," he thought. "Perhaps—"

He spoke as one who takes a sudden resolution. "Then I'll lend you some books, if you'll let me," he said. His white teeth showed in a broad smile. "But not to drop them down fire escapes," he called as he hurried down the ladder.

"My goodness! What a nice boy!" said Hildegrade to the other girls, all in a flutter.

"Say, what do you think of her, anyway?" spoke up Hildegrade's chum. "She's seen him reading down there lots of times at noon, so she went and got a book out of the library and dropped it out of the window on purpose."

ARCHITECT AND NORMAL BOARD AGREE ON BUILDING PLANS

Structure for Fresno Normal Will Follow General Lines of Preliminary Drawings Previously Submitted—Hope to Let Contract As Entirety

Tentative plans and sketches of the proposed Fresno State Normal building were considered by the trustees last evening in a meeting with State Architect C. H. McDougall and a determination reached so that the latter, on his trip north this morning, is equipped with a working idea of the desires of the local board and will begin work on the permanent plans at the first opportunity. It is improbable such can be submitted for acceptance until November, owing to the amount of work now before the state architect's office.

With the exception of W. H. Langdon of Modesto, whose regrets were accompanied by notification of the sending of his resignation from the board to the governor, the trustees were all present at the meeting which was held in the offices of President M. B. Harris.

Architect McDougall, M. B. Harris, H. Graff and President C. L. McLane of the Normal were guests at a chicken luncheon at noon on the Normal site and discussed building plans and projects and were later joined by Trustees Irving Martin of Stockton and James Curran of Bakersfield.

At the evening meeting many handsome colored sketches of proposed buildings and outlines of plans were viewed but objections were found to practically all. It was decided that with modifications and extensions plans considered last year would be the most desirable and Architect McDougall will work out the new set of plans from the old drawings eliminating objections and installing features lately thought of.

As decided last night the Normal will face the city of Fresno, the lines of the building running north and south. The imposing facade will be presented by the administration offices of the Normal, back of which will come the library and auditorium, the latter capable of seating a thousand people. With corridors from the offices as the bar, the wings of the building will form an "H", one wing of which will be devoted to the laboratories and the other to the class rooms. Corridors will also run from the rear of the auditorium to other smaller wings in which will be located the training school and the gymnasium.

The power plant will be separate and to the rear of the main buildings. On either side there is expected to be ample space of agricultural fields and a playground. Moreover, according to the arrangement of this plan there is ample room for additions to the rear wings should expansion in later years demand it. Most of the other plans submitted strung out over the entire grounds using up valuable open space which could not be devoted to sports or agriculture and allowing for no addition to the original structure.

The building will be of two stories and though the exact style of architecture has not yet been determined upon, the treatmnt will doubtless be classic with its simple lines. Though it is intended to make the building impressive the money appropriated is to be spent more for use than appearance.

Though the entire $370,000 secured for this building is now available the board has pledged itself to draw on the state for no more than half of the sum, $185,000 for the first two fiscal years, the latter half not being payable until after July 1, 1915. President McLane hopes that the entire contract for the building may be let in one contract with payment stipulated as money is available in order that no confusion may arise from one party getting the contract to do two years' work and another that for finishing the structure.

As the State Board of Control has requested all Normal boards of the state to appoint vice-presidents, who may sign the bills, etc., when the president is away, the Fresno board last night, on the motion of trustee Martin of Stockton, seconded by trustee Curran of Bakersfield, elected H. Graff of this city as vice-president, to act in the absence of Mr. Harris.

Mr. McLane was appointed to draw up resolutions of regret for the resignation of trustee Langdon, who was an original appointee in 1911 and who worked assiduously in the interests of the new building granted by the legislative appropriation.

The board officially confirmed the action of the local executive board in filling vacancies in the Normal faculty by the appointment of C. L. Phelps, C. W. Cunningham and Miss Marion Gay to the teaching staff.

W. O. W. ENTERTAIN IN HONOR OF SUNDERLAND

Reception Is Tendered the Head Banker By Manzanita Camp

Hundreds of Woodmen of Manzanita Camp No. 160 gathered at W. O. W. hall last evening to pay their respects to their Head Banker, A. E. Sunderland, in a reception in his honor. Sunderland but recently returned from his victorious campaign for reelection at the head camp at Colorado Springs.

A. B. Craw, chairman of the entertainment committee, presided. After a selection by the lodge orchestra, Ed Jones was called upon for a talk upon the W. O. W. club, outlining its benefits and sketching its by-laws. He also treated the membership campaign being conducted by Manzanita Camp for a handsome pillow top and W. O. W. pennants.

Two tenor solos by Gus Olsen were followed by a speech by the guest of honor, Sunderland. In his talk, the Head Banker outlined the principal changes in laws made by the head camp that might effect local Woodmen and impressed upon the gathered "neighbors" the strength of the policies of the Woodmen of the World. Alaska and the Hawaiian Islands have been added to the territory of the Pacific jurisdiction of which Sunderland is Head Banker by the recent convention.

Clarence Kellogg concluded the evening with several of his clever comedy imitations.

WEIGHT INSPECTORS EXPERIMENT IN THIS CITY

Have Been Spending Two Or Three Weeks In Dried Fruit Houses

Packers Protest Against Limit of Half Ounce On Cartons of Seeded

Government inspectors have been in Fresno for the past two or three weeks, conducting experiments to determine what shrinkage to allow dried fruit shippers under the federal net weight law. This law provides that on all articles, a certain per cent will be allowed for shrinkage, from the time the article is manufactured or packed, and the government is conducting investigations to determine just what it considers the proper percentage to allow for shrinkage for different articles.

It was said yesterday that one of the reasons for sending inspectors here to investigate shrinkage was the protest made by shippers against the ruling that not more than half an ounce shrinkage would be allowed on seeded raisins in cartons. Another reason was to determine just how much weight dried peaches lose after processing.

Local shippers claim that cartons of seeded raisins actually weigh about 15.6 ounces. In previous years it has been the custom to mark the net weight on the cartons as 16 ounces, but this year the net weight marked on cartons is but 15 ounces. This is due to the federal net weight law.

While the shippers protested against an allowance of but half an ounce per carton of seeded raisins, it is not known yet what the investigations of the government have developed and probably will not be known for some time. If a demand is made for more accurate weighing than is now in vogue, the additional expense will be about $1 a ton, in the opinion of some of the shippers. It will also mean that there will be three instead of four to a crew in the packing of seeded raisins. Two of these will be weighers.

Peaches are treated with water upon reaching packing houses, because they are too dry to pack properly. In some instances complaints have been made that packers have used too much water, increasing weight and that the shrinkage on the goods, on arrival in the east has been unduly large. The government is investigating along this line to determine what the per cent of shrinkage should be on peaches and when a conclusion is reached, this will prevent the heavy watering of peaches to increase weight at the packing house.

While conducting tests along these lines, the government inspectors who have been here, have conducted tests along many other lines and it is said that their work is still uncompleted. One inspector has left, but a second one is still in the city.

In carrying on their work, these men have visited a large number of packing houses in Fresno and have spent considerable time weighing fruit. Local shippers do not believe that there is a train load of fruit enroute to the east under inspection, but do believe that there are a number of cars under examination. In one instance, two car loads of dried fruit from one packing house were weighed by the inspectors.

SCHOOLS DISMISSED FRIDAY SO CHILDREN MAY VISIT CO. FAIR

As Fresno Day at the county fair would be very inconvenient for the closing of school, the students of the local high school and grammar grades will not receive their half-day holiday this week until Friday afternoon, announces Superintendent C. C. Starr. Friday will be school day at the fair and the youngsters from all over the city are expected to flock to the grounds, as school children will be admitted free.

The dismissal of school Friday afternoon will not interrupt school programs seriously and the crowds of the day previous will be avoided.

COMMONWEALTH CLUB NAMES MEETING DATES

Robert Whittaker and A. J. Pillsbury To Deliver Addresses

The board of governors of the Fresno Commonwealth Club arranged for two meetings next month, at a meeting held yesterday afternoon. The first meeting will probably be held at the Parlor Lecture Club on October 8, and will be addressed by Robert Whittaker of San Francisco. Whittaker has been contributing a number of articles to a San Francisco paper.

On October 25, the members of the Commonwealth Club will meet at a dinner and listen to an address by A. J. Pillsbury, president of the state industrial accident board, who will speak on industrial accidents.

The club has also arranged a meeting for November 8, and has several meetings contemplated in the winter, but the board of governors did not fix any dates beyond November 8.

Private dancing lessons. Phone 1166. —Advertisement.

Dr. A. L. Hunt cures headache. Advertisement.

Glasses That Are Becoming To You

The glasses that you must wear can be becoming to you. They need not detract from your appearance.

Let us tell you about the many designs that can be selected from. Our service in repairing, straightening, making adjustments, etc., is a feature.

J. M. Crawford & Co.
OPTOMETRISTS,
1142 J
"The Scientific Glass-Shop"

Wall Paper That Makes Your Rooms Beautiful

Tere is nothing that has so great a part in the beautifying of rooms as wall paper.

It is not only the first thing that is noticed when one enters the room, but it has a great deal to do with the harmony of things. You can do more to show good taste in the selection of wall paper than in any other way.

BALL
WALL PAPER CO.
914-16 J St.

Reed and Summer Furniture

AT

Enormous Reductions

Here is your opportunity to obtain a few new pieces at savings of from one-third to one-half. We simply must move them at once. Daily arrivals of new goods are crowding our store to such a degree that we must make room. This is all Furniture which is equally as artistic indoors as out. Make your selection before the best pieces are gone.

Wormser Furniture Co.
FRESNO'S FOREMOST FURNITURE FIRM
Lowest Prices Easy Terms Largest Stock

Announcement of Tires

—Catering to the wishes of our various patrons we have made arrangements whereby we can supply, from now on, the following high grade tires:

Goodyear Tires and Tubes, Fisk Tires and Tubes, Diamond Tires and Tubes, Firestone Tires and Tubes, Pennsylvania Tires and Tubes.

These will be sold at the lowest possible prices. And you can rest assured of receiving the most prompt and careful attention.

Fair Visitors Are Welcome

—To make use of our checking desk, and to check suit cases and small packages, etc., that they do not wish to carry around.
—Lady visitors are cordially invited to use our Rest Rooms. Stationery and ink, etc., provided on request.

Perrin's Gloves $2

—A woman's real kid, two-button glove, in black, white and all colors; guaranteed to give satisfactory wear. Priced at $2.00 pair.
—You will find these perfect fitting, perfect wearing gloves.

Circulating Library

—Read all the newest books by the best authors for 2c a day.
—Our circulating library carries them all, and lends any book out at 2c a day; fresh, clean books, too. A dollar deposit is required, which is refunded on return of book.

Automobile Accessories

—Have you visited our auto supply department yet? If not, drop in and look over our line of staple supplies. You will find the prices absolutely right.

Buy Your Oils At Kutner's

—AT THESE SAVING PRICES.
—ZEROLINE, 40c A GALLON.
—MOBILE, 60c A GALLON.
—HAVOLINE, 60c A GALLON.
—VALVOLINE, 60c A GALLON.
—MONOGRAM, 60c A GALLON.

The Big Store Meets the October Demand For Blankets With These Special Prices

—All the force at our command and the added incentive to make this Fresno's most talked about department store is responsible for the wonderful list of low prices listed here today. Take these blankets, for instance—every kind and every grade is here on merit. Prices as low as can be—quality as high as you always expect of Kutner's.

Heavy Wool Blankets $5.00

—These blankets are not the ordinary $5.00 kind. We want you to expect something better than that, and these are better; white or gray, $5.00.

$5.00 Wool Blankets $4.50

—Large sized blankets, thick and warm; well finished with pretty blue or pink borders, $4.50.

North Star Blankets $6.00

—North Star blankets have proven themselves to be the finest American made blankets. There are many fine values beginning at $6.00.

Cotton Sheet Blankets $1.00

—This blanket is a Kutner special, liberal sized; gray, tan and white.

72x80 Cotton Blankets $2.00

—Full two yards wide, for large beds; soft cotton fleece for those who object to wool.

Beacon Blankets $2.25

—For single beds; has a heavy wool felted finish that is durable and very satisfying.

Beacon Blankets $2.75

—Truly quality blankets; a full double bed size; in gray or white. These cool nights will prove it to you, $2.75.

72x78 Cotton Comforters $1.50

—Clean white cotton filling, silkoline covers, at a less price than the cost of materials.

$2.50 Quality Comforters $2.00

—Yarn tied or scroll stitched comforters. The patterns are pretty pinks, blues and Persians, and the materials are of the best.

Munsingwear

—"Munsing Underwear" is the acme of perfection. It fits best, it wears best. We have sold it for years and we know it gives the greatest return and the most satisfaction for the money invested.
—We sell more and more each succeeding year. You will be delighted with it.
—All sizes and kinds kept for men, women and children.

Autumn Fashion Unfolding In Our Millinery Department

—PAULINE FORNAY
—Is said to be the cleverest creator of American styles in headwear for women that New York has ever known.
—Kutner's feature her exquisite millinery and call your attention to the elaborate showing ready for your choosing new.
—Among the lot are many black hats, in velvet and plush; many with touches of color in the new dark greens and blues and brilliant reds and purples.
—There are colored velvet, plush and silk hats in a shimmering mass of rich colors, all trimmed in clever original designs.
—Priced at $4.95, $5.95, $7.50, $8.50, $9.50 and $10.50.

Flannelette Night Gowns

—Buy a warm flannelette gown now.
—Striped flannelette night gowns, made of a fleecy flannelette with a warm double front and back yoke; neck finished in collarless style outlined with mercerized twist, 59c.
—Mother Hubbard style flannelette night gowns with collar and cuffs finished with embroidered scallops, 79c.
—Flannelette night gowns, made with firm double yoke and attractive flat collar, edged with neat scallop of fancy twist, $1.00.

Smart Suits and Clever Coats Women Should Know About

—Until a woman is thoroughly conversant with the suits and coats adhered here, the most important part of her education in fashions and values has been neglected.
—No other store we now of can show as many styles, as great a variety of materials, as much good value and as many of the new and distinctive features that are of such paramount importance to women.

$50 Tailored Suits at $35

—These suits are so wonderfully tailored and so distinctive in cut and richness of material that they will command your instant attention. Some are plainly tailored, others suggest a little more dressiness. All regular $50.00 models. Special at $35.00.

$35.00 Handsome Novelty Suits $25.00

—Our assortment of $25.00 suits is absolutely unequaled in Fresno. The suits comprise diagonals, serges, novelty cloths. All beautifully lined and tailored. New fall $35.00 models special at $25.

A Handsome Boucle Coat $15.00

—Smart black and white striped coats in boucle coats. Serviceable yet stylish models, beautifully tailored and lined and coats that you usually have to pay $20.00 to $25.00 for, Kutner's have marked them at $15.00.

Girls' Plush Coat at $9.50

—Self striped cut plush coat with seal plush trimming; a very handsome model closing with groups of braid and plush links; sizes 6 to 14 years. Price $9.50.

Children's Plush Coats $5.25

—Seal plush coat with beaver plush trimming; trimmed with passementerie ornament and smart plush buttons; sizes 2 to 6 years. Price $5.25.

Pretty Plaids and Checks In These Women's Skirts

—Plaids are the thing this season. All the smartest models in the attractive peg-top, the new style feature that has made the separate skirt so popular are shown here in many charming color combinations. Priced at $7.50, $9.50 and $12.50.

Women's Tailored Serge Suits $14.95

—A fine wool rough finished diagonal cheviot in standard navy blue or black. The coat is made in the prevailing tapering back and cutaway front edge and the skirt is a slender two-piece model right up to date in lines. A wonderful suit value at $14.95.

Exceptional Shoe Values

—Kutner's shoes are absolutely dependable in every respect, and these values are simply splendid. The prices hold good for today only.

—WOMAN'S $2.95 patent colt and gun metal button shoes; extension sole; round toe last, $2.48.
—WOMAN'S $2.50 patent colt gun metal and vici kid button shoes; low-heel, $1.98.
—MISSES' $2.25 gun metal button school shoes; all solid, $1.75.
—CHILDREN'S $1.25 vici kid button shoes; all solid; wide toe; patent tip effect, 98c.
—BOYS' $2.50 button and blucher school shoes; all solid, $1.98.
—MEN'S $3.25 tan calf ranch shoes; bellows tongue, $2.75.
—MEN'S $4.50 tan and gun metal button and blucher dress shoes; none better for price, $3.95.

After School Hour Suits

—The little chap will get lots of good times out of these play suits.
—All sizes in Indian suits, $2.25 suit.
—Indian Chief suits, $1.50.
—St. Regis squaw suits, $2.50.
—Military suits, $2.00.
—Cowboy suits, $2.00.
—Children's play tents, $2.50 and $3.00.

Skates 65c

—Good, sturdy skates for boys and girls; all sizes, 65c pair, and an especially good line at $1.50 pair.
—Children's ball bearing skates, $2.25 pair; all sizes for little feet.
—We have a full supply of skates in stock at exceptionally low prices.

First of The Month Kutner's Grocery Savings

—Kutner's—The store that is a step ahead of others in quality and a step behind them in price, offers you many desirable October necessities at prices that show how we undersell all others all the time.

Silk Soap 8 Bars 25c

—25c buys 8 bars of this famous laundry soap at Kutner's today.

Carnation Wheat Flakes 25c

—A delicious and nourishing breakfast food, 25c package.

Ardmore Coffee 30c Lb.

—Our regular 35c Ardmore blend coffee, 30c lb. today.

Sugar Cured Bacon 26c Lb.

—Eastern Sugar Cured Breakfast Bacon; averages 8 to 10 lbs, 26c per lb.

Tea Garden Syrup 85c Can

—Gallon cans of Tea Garden Syrup, 85c can.

Eastern Lard $1.35 Can

—Pure Eastern Lard; size 10, $1.35 can.

Tomatoes 3 Cans 25c

—Clear Brook tomatoes, good quality, size 2 1/2, 3 cans 25c, or 80c dozen.

Pineapples 15c Per Can

—Sliced pineapples in heavy syrup; size 2, 15c can, or $1.65 dozen.

Kutner's
The House That Saves You Money
1119-1123-I. Street
1801-1810-Mariposa Street